'60

GEN

ALLEN COUNTY PUBLIC LIBRARY
3 1833 01858 2848

GC
977.201
EL5SC,
1960

Digitized by the Internet Archive
in 2010 with funding from
E-Yearbook.com

http://www.archive.org/details/schoolbellechoes1960elkh

SCHOOL BELL ECHOES OF 1960

BAUGO TOWNSHIP SCHOOL
RURAL ROUTE #4
ELKHART, INDIANA

Full of initiative and eagerness the 1960 yearbook staff have produced what they believe is the best yearbook ever created.

Teamwork was the key work with this staff. They worked together as one of their duties of writing copy, typing, drawing up pages, taking pictures, meeting deadlines, and many others.

The staff consisted of Dana Clipp as editor, Rose DeBowe, Terry Struble, Connie Kauffman, Glennia Main, Sharon Squires, Ann Nitchell, Doris Holt, Jerry Sailor, Vicki Davis, Jean Swanson, John Troup, and Gerhard Wolk. Steve Miller and John Troup were the staff photographers. Although the staff worked hard, they couldn't have produced the yearbook without the wonderful help and guidance of Mrs. Heeter. Her strenuous efforts led the way through every difficulty.

As you leaf through this book, you will feel the blending of personalities of each individual member of the staff contributing their part making possible your yearbook for 1960.

PRINCIPAL

Ann Nitchell and Mr. Miller

Mr. Richard Miller has been principal at Jimtown for two years. He taught school five years before coming to Jimtown. He graduated from Indiana University. He has an M.A. and B.A. degree.

SECRETARY

Our school secretary for the past eleven years has been Mrs. Ruth James. Mrs. James has many daily duties such as typing, selling text books, taking messages, running errands, and occasionally she plays the role of a nurse when administering first aid to a student. Her tasks are many and she does them with skill and accuracy.

She attended Goshen College and Indiana State Teachers College. Mrs. James taught elementary students for five years before becoming secretary for Jimtown School.

SUPERINTENDENT

Mr. Sheets and Terry Struble

Mr. Sheets, former principal for three years, is now the school superintendent. He taught school for twenty-six years. He taught mathematics, science, physical education, and chemistry. Before becoming principal here at Jimtown, Mr. Sheets received his B.S. degree at Indiana University.

SECRETARY

Mrs. Jean Buss has been associated with the Baugo Township for three years. At the present time she is serving as secretary to Lowell Sheets, superintendent.

SCHOOL BOARD

Mr. Kauffman, Mr. Diefenbaugh, Mrs. Forrester, Mr. Heffner, Mr. Cook

IN APPRECIATION

The class of 1960 wishes to express their appreciation to Mr. Arthur Knepp who sponsored their class during their last two years in high school.

Mr. Knepp has put in many long and hard hours in activities which the class has carried out.

To Mr. Knepp we say a great big "Thanks" for what he has done for us.

FROM THE EDITOR'S DESK . . .

Education today means more than just learning the three "R's"—much more. It includes all the other courses offered in our modern educational system taught here in Baugo Township.

Along with the educational part of school is the fun, laughter, excitement, and training that come from our clubs, activities, classmates, and our sports.

The different sections of our book can be located on the following pages:

Faculty — 9-18
Album — 19-42
Sports — 43-58
Activities — 59-80
Clubs — 81-102
Ads — 103-160

In later years, while turning these pages, if you should recall the many smiles, sorrows, and dreams of "60", a feeling of contentment will overwhelm me, knowing that the job that the staff and I were called upon to do was accomplished successfully.

Dana Clipp, Editor

Dana Clipp

Editor Dana Clipp plans the yearbook.

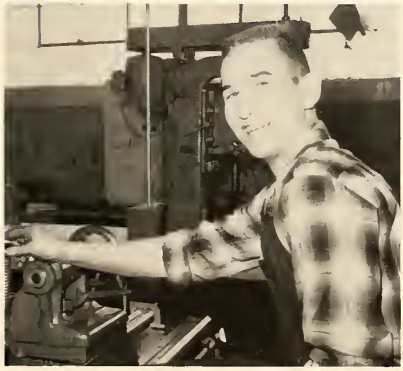

Seniors combine work with fun.

"We're in love," sighs Rose DeBowe.

BUS DRIVERS

These are the men that produce that miracle in front of your house every morning, the school bus. No matter what the weather is they are always faithfully there to take you to school.

FIRST ROW, left to right: Harold Sherp, Jim Henderson, Dale Cook, Otto Ehret. SECOND ROW: George Sherp, John Secor, Dale Ward, Forrest Robbins, Eldon Herrli, Herman Wenger.

COOKS

Noon is a busy time for these cooks who prepare our meals, serve them to us, and clean up our tables afterwards.

Mrs. Maygar, Mrs. Lape, Mrs. Kindig, Mrs. Stickel, Mrs. BeMiller.

JANITORS

Back and forth in the aisle these people sweep and sweep in our class rooms to keep them clean for us.

Mr. Newcomer, Mrs. Struble, and Mr. Wenger.

FACULTY

Jump, Martha Cervenak.

A few of the things learned in physical education are coordination, body building, and flexibility. Basketball, volleyball, softball, kickball, and socker are taught.
Biology students dissect earthworms, star fish, cray fish, and frogs.

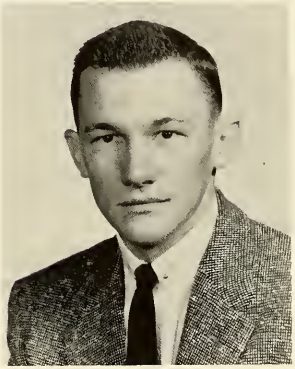

MR. GORDON BOHS
B.A., Purdue University
seventh grade mathematics, health, physical education, and is the junior high basketball coach.

Health is the study of you and your personality. The students study the composition of body tissues, organs, and cells. They learn what foods are needed for energy, growth, and repair of the body.

And this is where the heart is.

Alice Pappas, Cheryl Davidson, and Rex Winningham discuss biology.

MISS MARY BAUMGARTNER
Indiana Central College
junior high and senior high, physical education, sponsor of G.A.A.

MRS. MILDRED CHRISTOFENO
Goshen College.
Head of home economics department and school cafeteria, girl's 4-H Club and F.H.A.

Illana Clipp, Pam Campbell, and Kay Owens entertain Mr. Knepp at lunch. Mrs. Christofeno looks on as Sandy Spearow, Barb Smith, Nancy Tharp, and Joan Stanford sew.

In high school home economics classes the students learn to develop those attitudes and abilities needed for their personal, family, and community living.

The junior high mathematics students are given a good background for daily life and the more able students are instilled with a desire for more advanced work in mathematics.

The physical laws of the universe and their applications to us today are the main things studied by physics class.

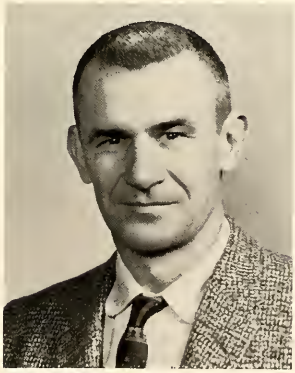

MR. WAYNE COOK
B.S., M.S., Ball State and Indiana University
mathematics.

MR. JOHN SECOR
A.B., Bethel College
junior high mathematics and history.

John Diefenbaugh and Larry Williams give a laboratory demonstration.

We draw geometrical figures.

General science should acquaint the student with the general concepts as well as the varied aspects of scientific study.

MR. FRANKLIN ELLSHOFF
B.A., Indiana State Teachers College
drafting.

From antiquity crafts have been a means of development of basic skills and a means of expression of the arts.

MR. LLOYD HESS
B.S. at Goshen College
junior high crafts, general science, high school biology.

MRS. ROBERTA GRABER
B.S., Goshen College
junior high home economics.

The students are taught basic skills that can later be used in high school home economics and in the home.

Drafting prepares boys to go into industry and future vocations.

Architectural drawing gives the student a better understanding of principles of building houses and associated construction.

The students who take speech learn to communicate orally.

MRS. GARNETT HEETER
B.A., Manchester College
speech, composition, English, journalism, adviser of school paper and yearbook.

Junior high English teaches boys and girls to express themselves easily and correctly.

MR. ELDON WELDY
B.S., Goshen College
English, seventh, eighth.

Journalism students learn about newspapers and edit the school newspaper and the yearbook.

Junior high students sing.

MR. LAMAR HOLOWAY
B.A., Goshen College
vocal music.

Eldon Squibb talks taxes to Cheryl Mann.

Sandy Johnson points to France.

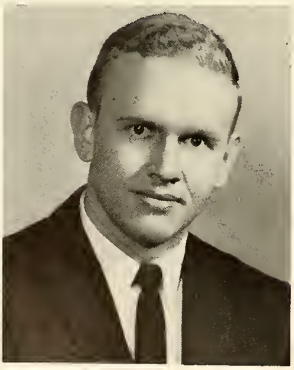

MR. JOHN LUSE
B.S., Indiana
applied science, chemistry, state, health, physical education.

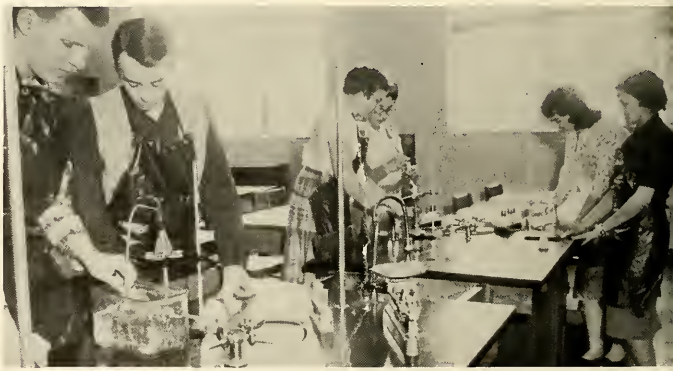

Senior students conduct an experiment.

Pam Wenger and Silas Matthews demonstrate Latin.

MRS. AGNES LUSE
B.A., Indiana University
Latin I, Latin II.

In Latin class the students have read about Julius Caesar and the Gallic wars.

Steve Miller uses a slide rule.

MR. ARTHUR KNEPP
B.A., Indana Central Notre Dame
government, U. S. history, world history, advanced algebra, trigonometry, general trade mathematics.

The government students studied the local, township, state, and federal governments. They also learned how to fill out income tax forms.

In world history the sophomores started their studies from the beginning of civilization to the present time.

In trigonometry the boys worked with their slide rules and solved different kinds of problems.

General science boys watch the evaporation of water.

In applied science the pupils studied the basic material concerning the physical sciences which include chemistry, physics, astronomy, geology, and meteorology. These are all non-living sciences.

In the physical education classes they attempted to develop muscular co-ordination. They also tried to develop carry-over activities which may be used by a person in future years.

In chemistry the students studied the many changes that matter undergoes. They studied about atoms, compounds, physical and chemical changes, physical and chemical properties.

Karen Hunt, Judy Troup, and Sharon Newman rehearse.

MR. CLINTON LOOP
B.P., S.M., and B.S., U. S. Army Music School, Innes Bandmaster College, Sherwood Music School, Indiana University, and Goshen College instrumental music.

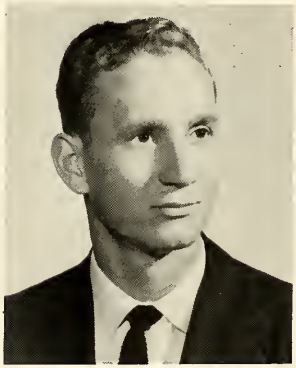

MR. RICHARD SHIGLEY
B.S., Ball State Teachers College general business, bookkeeping, geometry, freshman basketball coach.

In bookkeeping the students learned how to carry out all transactions of a business by completing a workbook and two practice sets.

Doris Holt studies bookkeeping.

Harry Willard, Bub Squires, Ron Wenger, Ray Squires do map work.

Sue Neely makes a report.

In this English class grammar and literature were studied.

In the U.S. history class they have studied the history of the United States from when it was first founded until the present time.

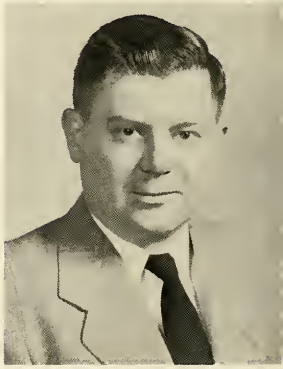

MR. BRUCE MARTIN
B.A., Goshen College
Indiana University, history, English.

MR. ROBERT MICHAEL
B.S., Purdue University, general shop, machine shop, and wood shop.

In the shop classes the boys learned to run many different machines. They also completed many projects.

Mary Ann Forrester adds.

Vicky Taylor takes shorthand.

MR. BRADFORD McINTOSH
B.S., Tri-State, B.S., Manchester College
beginning typing, office practice, beginning and advanced shorthand.

MR. JOHN RICHMOND
B.A., Carroll College, M.S., University of Wisconsin
physical education, social studies, and health. "B" team basketball coach, football coach, baseball coach, and track coach.

In the vocations class they studied some of the occupations which they might choose for their future work.

Second semester they studied civics.

Lee Glotzback and Janet Hendershott study a map in civics class.

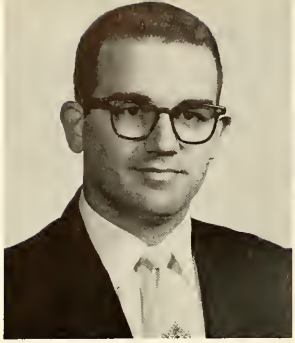

MR. RICHARD SILER
B.S., Manchester College
social studies, physical education, assistant football coach, director of intramural basketball.

They learn the formulas for reading and understanding maps in geography.

Junior high students work on good physical efficiency and mental hygiene in physical education.

We pose for each other.

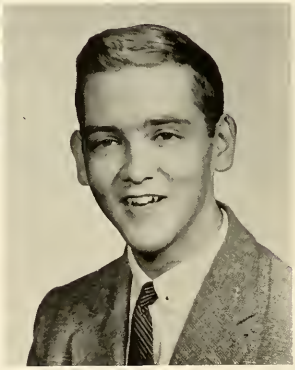

MR. GLENN WEBB
M.F.A., University of Chicago, B.A., Abilene Christian College
art

After some introductions to drawing and viewing techniques, the high school art students made some color studies in tempra and then took a look at ancient and modern symbols which they adapted to their "droodle" painting. Along with some short assignments in the history of art, they began to look at art in everyday life.

MRS. LEAH LOWERY
Masters, University of Texas
English 11, English 8.

MISS DONNA BICKEL
B.S., Purdue University
English 11, English 8.

Spell "exterior," Darlene BeMiller

ALBUM

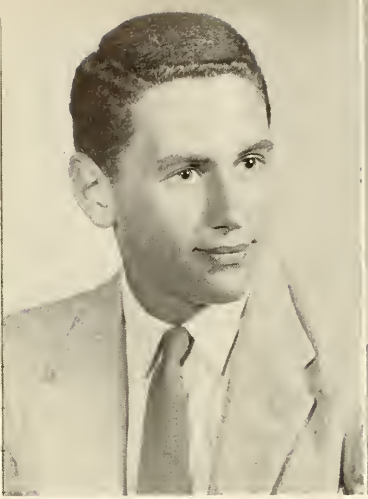

JOHN BEGGS
February 18, 1942
Favorite Pastime: Taking out girls
Favorite Expression: Watch it.
Ambition: Mason contractor

DANA LOU CLIPP
June 14, 1942
Favorite Pastime: Going to the Elkhart dances
Favorite Expression: What's the good word?
Ambition: Medical doctor

RITA FAYE COOK
July 8, 1942
Favorite Pastime: Listening to L. P. albums
Favorite Expression: Hi, Ace!
Ambition: Teacher or housewife

LEROY DAVIES
August 12, 1942
Favorite Pastime: Sleeping
Favorite Expression: You All!
Ambition: Auto mechanic

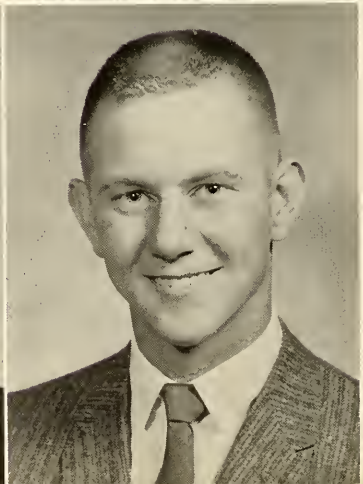

VICKI DARLENE DAVIS
November 2, 1942
Favorite Pastime: Anything that includes music and swimming
Favorite Expression: Uh, oh.
Ambition: Airline hostess

STEVE DEAK
May 29, 1942
Favorite Pastime: Working on my Chevy
Favorite Expression: How 'bout that?
Ambition: A millionaire

ROSALIE ELIZABETH DEBOWE
November 12, 1942
Favorite Pastime: Dating
Favorite Expression: Well!
Ambition: To travel

TOM DEISINGER
February 7, 1942
Favorite Pastime: Sleeping
Favorite Expression: Huh?
Ambition: Engineer

SYLVIA MAE FALES
July 29, 1942
Favorite Pastime: Singing and playing the organ
Favorite Expression: Oh, well!
Ambition: Beautician and housewife

MARY ANN FORRESTER
July 12, 1942
Favorite Pastime: Being with a certain guy
Favorite Expression: You fossil!
Ambition: Nurse and wife

TED EUGENE GANGER
January 17, 1942
Favorite Pastime: Sports
Favorite Expression: Why?
Ambition: Engineer

JANE ANN HEFFNER
May 12, 1942
Favorite Pastime: Arguing
Favorite Expression: Hi, gang!
Ambition: Teacher

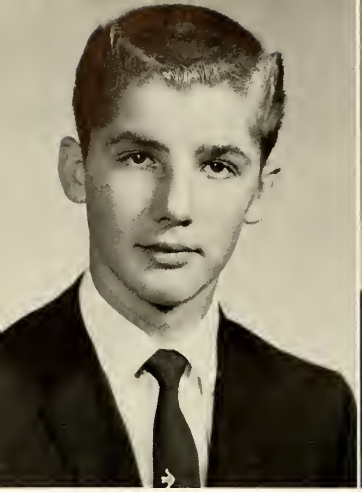

RONALD RICHARD HOLDREN
July 26, 1942
Favorite Pastime: Sleeping
Favorite Expression: O.K. for you!
Ambition: Barber

DORIS JULENE HOLT
March 7, 1942
Favorite Pastime: Goofing around
Favorite Expression: Go play in the traffic!
Ambition: Policewoman

Yearbook Staff—4, School Paper Staff—4, Maine High School—1, Mishawaaka High School—2.

ELEANOR JOYCE JOHNSON
May 25, 1942
Favorite Pastime: Anything that's fun
Favorite Expression: How about that?
Ambition: To travel

CONNIE SUE KAUFFMAN
August 28, 1942
Favorite Pastime: Writing short stories
Favorite Expression: I was so embarrassed!
Ambition: English teacher

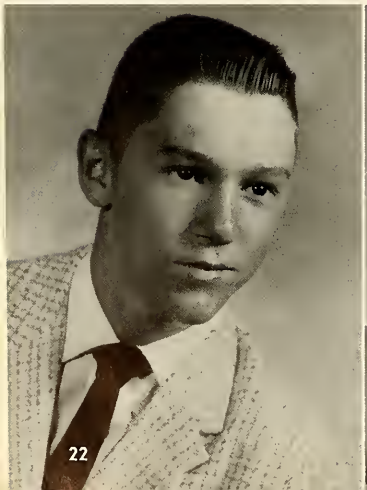

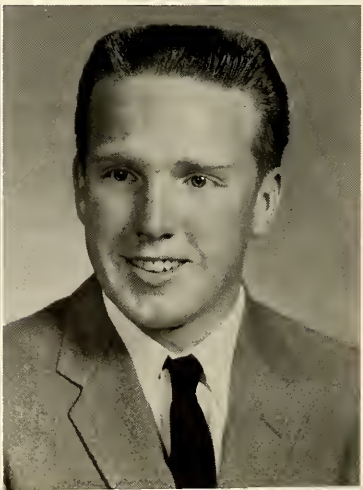

DOUGLAS KENT KERN
June 3, 1942
Favorite Pastime: Cruising the drag, sleeping, water skiing
Favorite Expression: Why not, Bub?
Ambition: Draftsman

DAVE L. KLEIN
March 30, 1942
Favorite Pastime: Playing ball
Favorite Expression: That is right, bub.
Ambition: Graduate

CARL DEAN LECHLITNER
April 14, 1942
Favorite Pastime: Hunting and fishing
Favorite Expression: You don't say!
Ambition: Machinist

RODNEY LESLIE
September 17, 1942
Favorite Pastime: Playing basketball
Favorite Expression: Mm, all right!
Ambition: Go to college

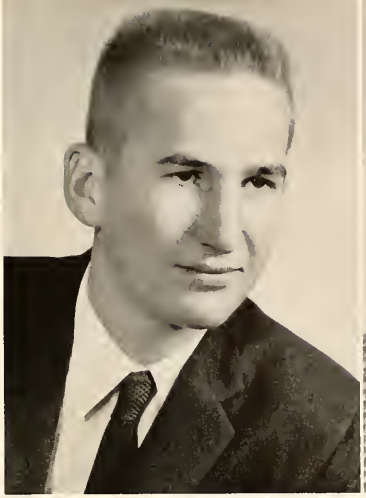

LEONA GLENNIA MAIN
March 14, 1942
Favorite Pastime: Going to basketball games
Favorite Expression: Don't feed me that!
Ambition: Nurse

CHERYL MANN
March 10, 1942
Favorite Pastime: Taking signs
Favorite Expression: Yah, sure.
Ambition: Have a million dollar house

MYRON MILLER
June 14, 1942
Favorite Pastime: Swimming and water skiing
Favorite Expression: Let's go in there, fella!
Ambition: Graduate from college and get a $30,000 a year job

STEPHEN GAYLORD MILLER
June 22, 1942
Favorite Pastime: Having a night out with the boys
Favorite Expression: 'Ats right, bub.
Ambition: Author

SHARON LOU NEWMAN
January 15, 1941
Favorite Pastime: Going out with one certain boy
Favorite Expression: How can you tell?
Ambition: Airline stewardess

ELIZABETH ANN NITCHELL
August 25, 1942
Favorite Pastime: Laughing
Favorite Expression: You don't say.
Ambition: Beautician

JAMES KENT OWENS
July 22, 1942
Favorite Pastime: Cars, dancing, and hunting
Favorite Expression: No foolin', fella.
Ambition: To be a success and retire at 35

JERRY SAILOR
November 12, 1941
Favorite Pastime: Playing pool
Favorite Expression: Who cares?
Ambition: Bookkeeper

SHARON KAY SHEAF
June 7, 1942
Favorite Pastime: Music
Favorite Expression: How about that?
Ambition: Secretary

WAYNE SOMMERS
July 27, 1942
Favorite Pastime: Dating one girl
Favorite Expression: Hi!
Ambition: Get rich

ELDON SQUIBB
June 1, 1941
Favorite Pastime: Dating Linda
Favorite Expression: Can you imagine that?
Ambition: Just to be successful

SHARON ANN SQUIRES
September 17, 1942
Favorite Pastime: Going to basketball games
Favorite Expression: Who cares?
Ambition: Private secretary

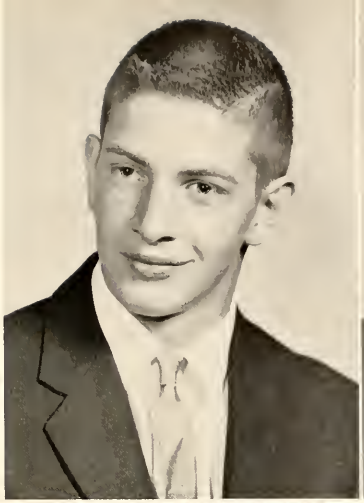

TERRY LEE STRUBLE
May 29, 1942
Favorite Pastime: Playing ball
Favorite Expression: Ratsafrity.
Ambition: Electrician

BARBARA JEAN SUMMERFIELD
January 15, 1942
Favorite Pastime: Dancing and boys
Favorite Expression: Really?
Ambition: Airline hostess or commercial artist

JEAN ANN SWANSON
September 4, 1942
Favorite Pastime: Water skiing, playing piano
Favorite Expression: Oh, that's ridiculous!
Ambition: Secretary

VICKY LYNN TAYLOR
July 14, 1942
Favorite Pastime: Music, dancing and going to basketball games
Favorite Expression: Oh, you guys!!
Ambition: To be successful in life

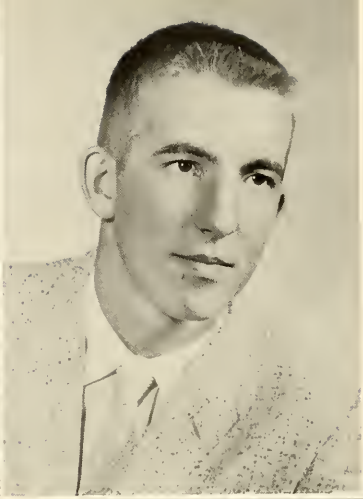

JACK THOMPSON
March 9, 1942

Favorite Pastime: Playing basketball

Favorite Expression: Mm, could be.

Ambition: Draftsman

Intramural Basketball—2, 3, 4, Track—2, Boys' Cheerblock—3, 4, Ping Pong Tourney—1, 2, 3.

JOHN TROUP
January 17, 1942

Favorite Pastime: Motorcycles

Favorite Expression: Let's go to New Paris. (In there)

Ambition: Live to ripe old age of 40

SANDRA TROWBRIDGE
April 6, 1942

Favorite Pastime: Just messing around

Favorite Expression: Hey, you guys.

Ambition: Dental technician or housewife

G.A.A. Basketball Captain—1, School Paper Staff—4, Senior Class Play—4, Junior Class Play—3, Girls' Cheerblock—

FRED VOORDE
April 24, 1941

Favorite Pastime: Playing basketball

Favorite Expression: No, sir.

Ambition: Coach

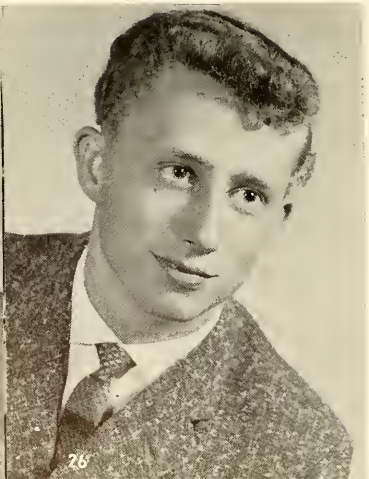

GERHARD WOLK
January 20, 1941

Favorite Pastime: Reading and dreaming

Favorite Expression: Oh, sure!

Ambition: To become a French and English teacher

FRONT ROW, left to right: Steve Deak, Ron Holdren, Myron Miller, Doug Kern. BACK ROW: Rodney Leslie, Eldon Squibb, Connie Kauffman, Dana Clipp, Glennia Main, John Troup, Jane Heffner, Rita Cook, Cheryl Mann, Carl Lechleitner, Wayne Sommers.

ORIGINAL SENIORS

In September of 1948 the class of 1960 entered Jamestown High School. They were divided into two groups. Some of the original seniors were in Mrs. Myer's room and some in Mrs. Gundon's. We continued in the second grade with Mrs. Gannon and Miss Pletcher. In the third grade our teachers were Mrs. Hamilton and Miss Grove. In the fourth, fifth, and sixth grades, our teachers were Mrs. Weller, Miss Grove, Mrs. Swihart, Mr. Rogers, and Miss Housour. Then we entered junior high. Our junior high teachers were Mr. Weldy, Mr. Hess, Mr. Weaver, and Mr. Secor. After we entered high school, we elected sponsors. Our freshman year we elected Mrs. Curtis; sophomore year, Mrs. Heeter; junior and senior years, Mr. Knepp.

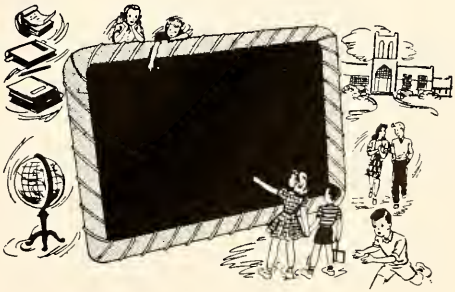

MOST LIKELY TO SUCCEED

Steve Miller Dana Clipp

MOST ATHLETIC

Fred Voorde Dana Clipp

MOST POPULAR

Jim Owens Sharon Squires

TOPS IN CLASS

Steve Miller Joyce Johnson

MOST STUDIOUS

Ted Ganger

YOUTH OF THE YEAR

Mary Ann Forrester

D.A.R.

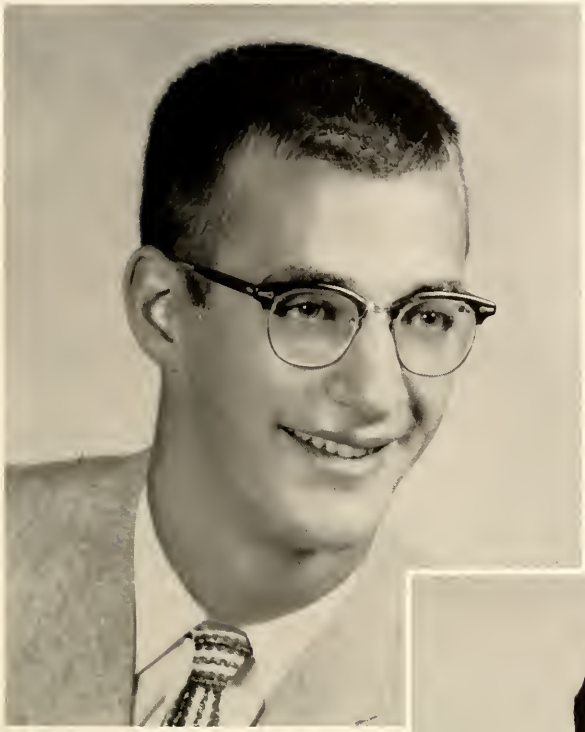

STEVE MILLER

This year the valedictorian of the senior class was Steve Miller. Steve had a 95.5% average or the equivalent of an A— letter grade.

Steve came to Jimtown in 1957 at the beginning of his sophomore year. Before this he had attended Goshen High School where he was active in many school functions.

When he came to Jimtown, Steve immediately began to take part in its activities. He has been a member of the National Honor Society, Chess Club, and the Latin Club. During his senior year he was president of the Student Council.

Steve also participated in the junior and senior class plays.

He took the National Merit Scholarship Qualifying Test and became a semi-finalist ranking in the top percentile of all the students in the nation.

Steve is planning to attend either Wabash College or DePaw University where he will take a Liberal Arts course.

Ranking as salutatorian ot the class of 1960 was Jim Owens. Jim had a 94% average or a B+ letter grade.

Jim has been at Jimtown since the fifth grade. He has been active in almost all of the school's functions. He was president of his class during his first three years in high school.

In his senior year he was elected to the student council. Also during his senior year he was president of the National Honor Society.

He participated in the junior and senior class plays.

Jim is planning to attend Indiana University where he will study to become a lawyer.

JIM OWENS

Ron Wenger, sergeant-at-arms; Dale Stickel, treasurer; Margie Voorde, vice-president; Judy Fawley, secretary; John Diefenbaugh, president; Mr. Shigley, sponsor.

JUNIORS

Junior class officers for this year were president, John Diefenbaugh; vice-president, Margie Voorde; secretary, Judy Fawley; treasurer, Dale Stickel; and sergeant-at-arms, Ron Wenger.

The sponsor of the junior class again this year was Richard Shigley.

Giving a prom for the seniors and receiving their rings were probably the two outstanding activities of this year's junior class. Other activities of the junior class were selling magazine subscriptions, selling license plates, and having sock hops after the home football games. They took over the snack bar at the end of the first semester. In addition, they went to Fort Wayne to attend a hockey game.

1960 was a big year for the class of 1961.

Larry Abner

Jack Bellaire

Darlene BeMiller

Jim Bradley

Claude Brewton

Noreen Brouillette

Joyce Brown

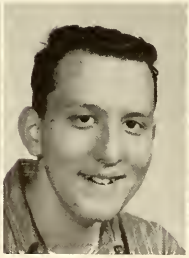

James Cervenak

Pete Clark

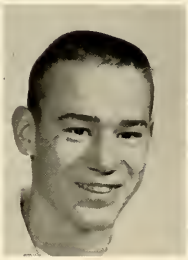

Lynn Cook

Margaret Cook

John Diefenbaugh

Eva Dobrodt

Diana Dobbins

Everette Eash

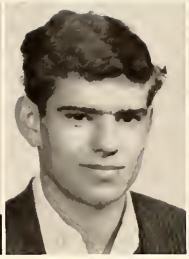
Gary Egolf

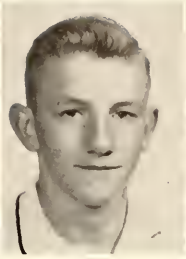
Jerry Fawley

Judy Fawley

Terry Fore

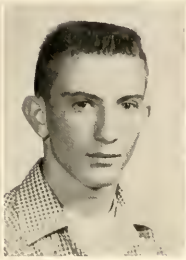
Larry Garver

Jancie Geairn

Lee Glotzback

Lynn Glotzback

Beverly Grossman

Sandra Hartman

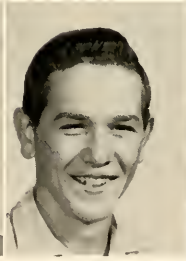
Woodrow Helenburg

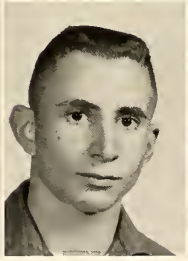
Paul Hendershott

Losi Hunsberger

Rosemary Hunsberger

Karen Hunt

Sharon Imus

Joan Johnson

Sandra Kegerreis

Doris Klein

Mary Magyar

Ron McCreary

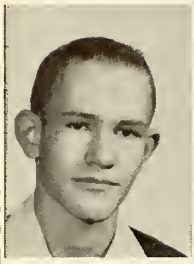
Doug McIntosh

Beverly Mikel

Ruth Ann Miller

Wayne Molebash

DeAnn Morgan

Sharon Motts

Janice Norwood

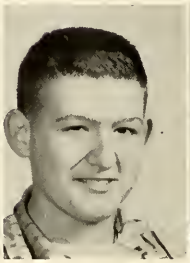
Jim Pontius

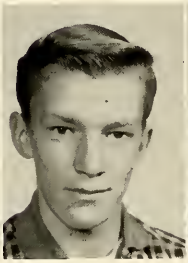
Ray Squires

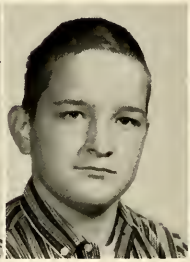
Ron Squires

Kay Stanley

Dale Stickel

Larry Stickel

Sharon Stouder

Jim Swain

Dennis Taylor

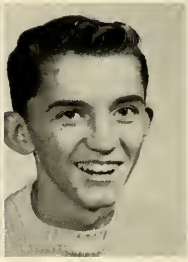
Ron Tharp

Marjorie Voorde

Ronnie Wenger

Harry Willard

Larry Williams

Ray Wise

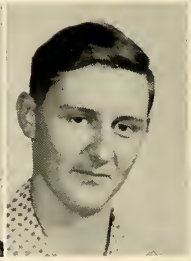
Ted Woodward

NOT SHOWN:
Creola Huston
Patty Johnson
Donna Pappas

SOPHOMORES

Sponsoring the 1960 sophomores was Bradford McIntosh. Jim Bowers served as class president, assisted by Carmen Heffner as vice-president, Marilyn Lang as secretary, and the class treasurer. Pam Wenger. Sergeant-at-arms was Kenny Miller.

Activities started with the freshman initiation, at which the sophomores officiated, and a sock hop in the evening was the second high light of the day.

A sales campaign for Jimmie buttons and pins could have been under the motto, "When people want to know, you can show your Jimmie button and tell them who you are."

Other activities included cake raffles after basketball games.

"We've had a grand year!" explained Jim Bowers, thereby summing up the year for the sophomores.

Kenny Miller, sergeant-at-arms; Jim Bowers, president; Carmen Heffner, vice-president; Pam Wenger, secretary; Marilyn Lang, treasurer; Mr. McIntosh, sponsor.

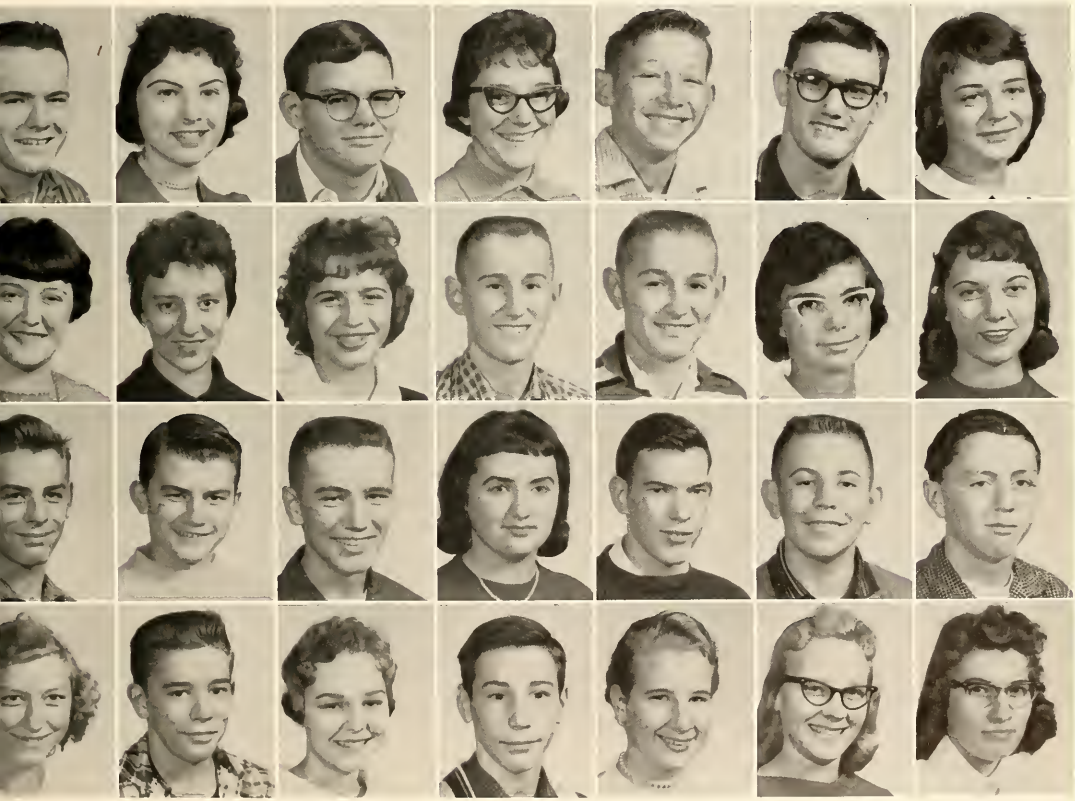

William Beck, Rebecca BeMiller, Ronald Berg, Florence Billger, Ronnie Bingaman, James Bowers, Barbara Brown
Pamela Campbell, Illana Clipp, Dottie Cook, Gary Cook, Jerry Cook, Cheryl Davidson, Beth Deak
Edward Deisinger, Raymond Dick, Kenneth Eby, Sheryl Fales, John Farris, Jerry Fawley, Jerry Foster
Grace Frye, Bill Haslett, Carmen Heffner, Thomas Heffner, Sue Hixon, Judith Hollar, Angeline Izzo

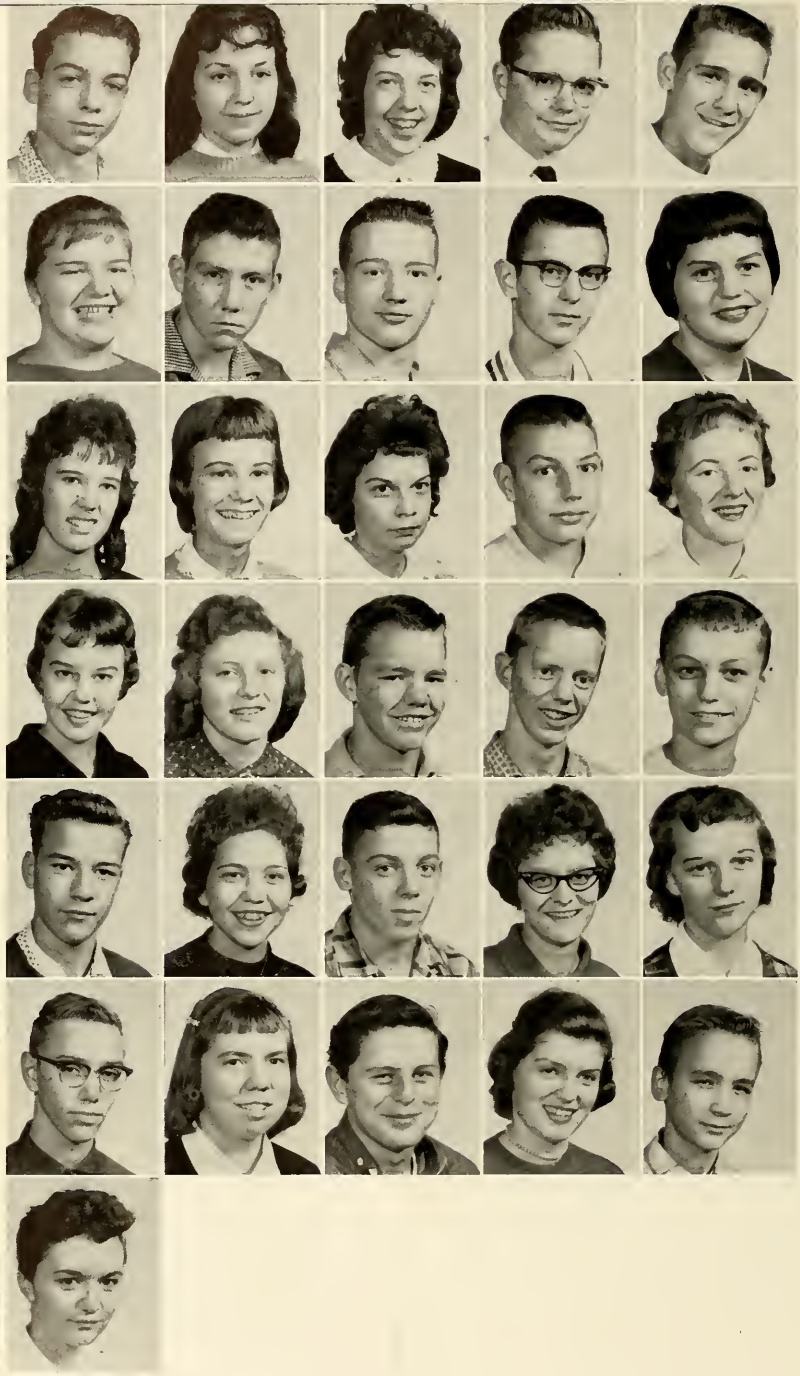

William Jefferies
Sandra Johnson
Linda Lape
Paul Loy
Joe Magyar

Patricia Matthews
Jim McCoy
Kenneth Miller
Howard Moore
Janet Motts

Barbara Murdock
Beverly Murdock
Marjorie Newcomer
Devon Newman
Barbara Nichols

Kay Owens
Alice Pappas
Ancel Patrick
Arliss Patrick
Toby Putzey

Robert Riley
Beverly Sissom
Bill Smith
Irene Stickel
Janice Stouder

Ronald Taylor
Judy Troup
Jim Wallace
Pamela Wenger
Rex Winningham

Sandra Winningham

NOT SHOWN:
Marilyn Lang
Silas Mathews

Sally McCoige, president; Sally Hoover, treasurer; Sue Neely, vice-president; Wendell Norwood, secretary; Mr. Webb and Mr. Ellshoff, sponsors.

FRESHMEN

To begin the year out right the sophomore class initiated the freshmen. The freshmen, dressed up in gunny sacks, performed for the entire school at a special initiation program. Then, later the sophomores held a dance for the freshmen.

Guiding the freshmen in their projects this year were president, Sally Coige; vice-president, Sue Neely; and secretary, Wendell Norwood. Sponsors were Mr. Webb and Mr. Ellshoff.

To begin earning money, the freshmen held one sock hop. The day after New Years, the freshmen gave a New Year's Dance, with a cake raffle. In the spring, to end out the year's activities, the freshmen had a car wash.

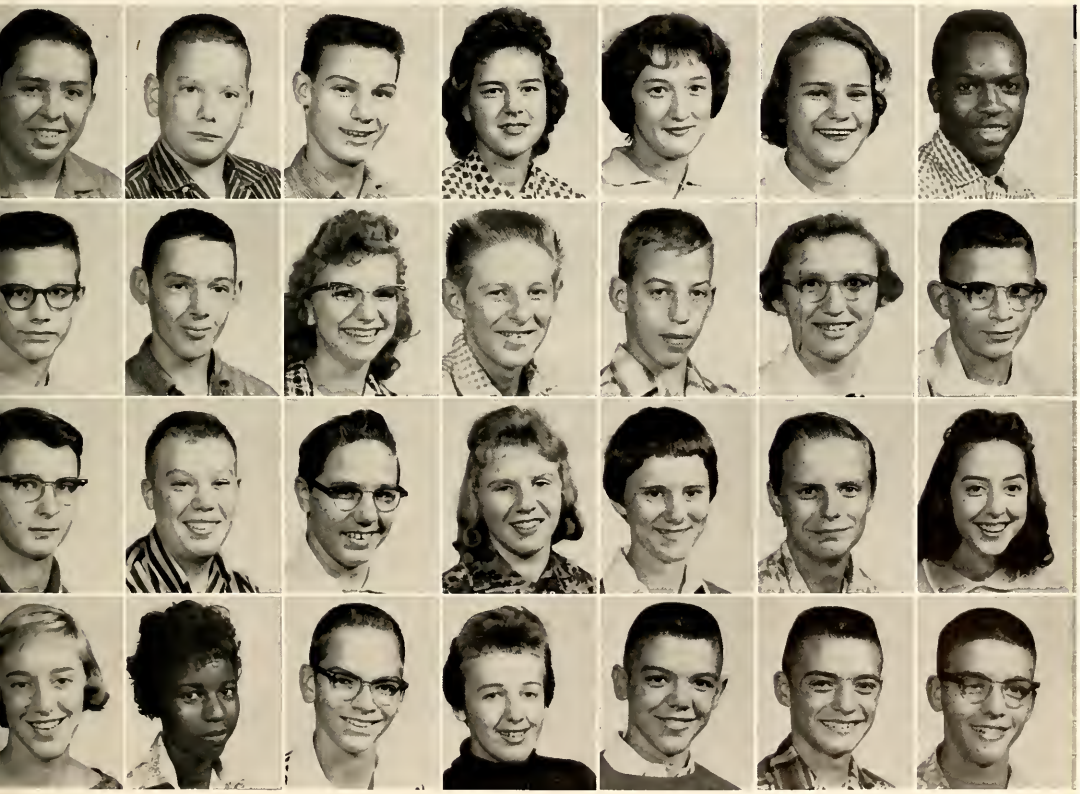

Dick Bellaire, Jack Bradley, Richard Brewer, Linda Brown, Martha Cervenak, Leona Clark, King Dancler
Lonnie Davis, Ronnie Davis, Catherine Detweiler, James Edwards, Eugene Eggleston, Blanche Frye, Bill Ganger
Larry Glover, Ned Gruver, Vaughn Heflick, Janet Hendershott, Linda Hisey, Ralph Holcomb, Elsie Holsomback
Sally Hoover, Flordia Huston, Eric Knight, Harriett Lock, Ronald Longbrake, Loren Loucks, Wayne Matthews

Sally McCoige
Bobby McCoy
Chester Mercer
Richard Miller
Roger Moore

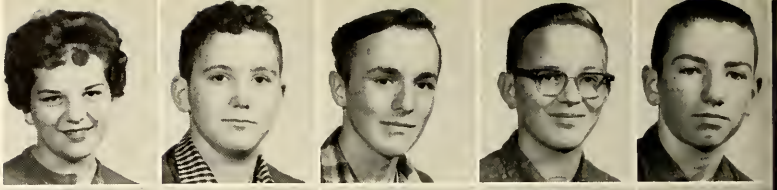

Charlotte Murray
Sue Neely
Wendell Norwood
James Ramsey
James Reed

Jay Rice
Willie Roberts
Joy Sailor
Ronald Scott
Tom Secor

Sylvia Smead
Barbara Smith
Shirley Spearow
Joan Stanford
Martha Stauffer

David Stealy
Joe Taylor
Nancy Lou Tharp
Tom Tinsley
Lyle Torrence

Ronnie Trosper
Carolyn Vail
Donald Voorde
Alice Warner
Ronald Warren

Jerry Weaver
Billy Whitehouse
Dennis Williams
Ernestine Wilson
Terry Wise

NOT SHOWN:
Wanda Becker
Wayne Matthews
Betty Stancil
Sandra Waldron

Roxanna Hunsberger, secretary-treasurer; Cindy Warrick, president; Diane Hartman, vice-president; Mr. Secor, Mr. Weldy, and Mrs. Graber, sponsors.

8th GRADE

An all-girl group of officers directed the activities of the eighth grade class this year. Assisted by their sponsors, Mrs. Graber, Mr. Weldy, and Mr. Secor, were Cindy Warrick, president; Diane Hartman, vice-president; and secretary-treasurer, Roxanna Hunsberger.

High point of the year was their trip to Detroit, Michigan, and Canada. They earned the money for this trip by selling candy and desk sets.

The eighth grade was divided into three sections this year in order that the pupils might receive more individual attention.

Ann Batson
Gene BeMiller
Mitchell Bentley
Gary Berggren
Dennis Bice

Carol Billger
Linda Bolster
Marion Breden
Janet Brenneman
Carroll Brewton

Susan Campbell
Barry Carithers
Tom Clark
Brian Collins
Lamont Corne

Gregory Crouch
Terry Davis
Trudy Davis
Robert Deisinger
Irene DeVore

Margileth Dick
Shirley Edwards
Donna Ehlees
Judy Ersland
Linda Fitts

Melvin Frost
Opheia Gray
Vicki Gentzhorn
Danny George
Ronnie Goorhouse

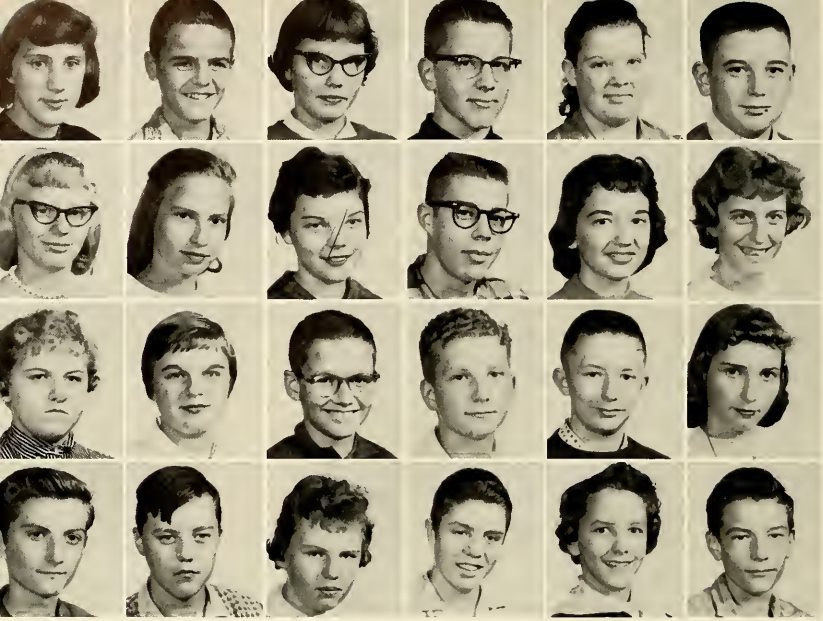

Candace Grafton
Charles Hamlin
Diana Hartman
Bruce Hemingway
Diana Henderson
Larry Holcomb

Elaine Holderread
Mary Holt
Roxanna Hunsberger
Larry Inman
Peggy Johnson
Melonie Kauffman

Janet Kinder
Carol Klein
Steve Knight
Ronald Kramer
Richard Lang
Betty Lemons

Billy Lemons
Pat Leslie
Marsha Mann
Mark Mathews
Judy Maxwell
Terry Mays

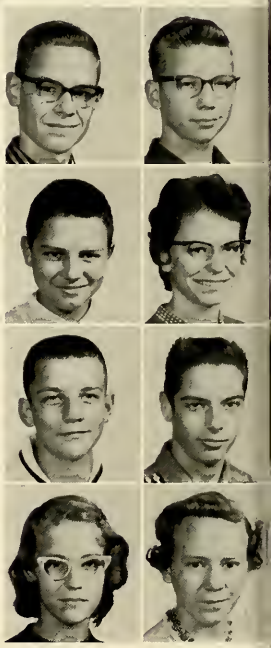

Dale McCreary
Roger McQuire

Bemis Mikel
Kay Miller

Bob Newcomer
Jody Parsons

Charlotte Putzey
Linda Ramsey

Eighth graders line up for chow!

Mm, boy that's good!

And there are no referees!

Richard Reedy, Sally Reid, Rick Rowland, Ronald Shaffer, Carol Sissom, James Soli, Grace Squires, Roger Stickel
Mike Swaine, Jim Testo, Sue Testo, Ellen Thrasher, David Tinsley, Richard Walden, Cindy Warrick, Candy Wenger
Jeannette Wogoman, Bonny Woodward

7th GRADE

This year the seventh grade was so large that it was divided into four sections. The students were divided according to their character, rank in class, and according to teachers.

Their home room teachers were Mr. Hess, Mr. Bohs, Mr. Siler and Miss Baumgartner.

For the officers they elected Sue Johnson, president; Sharon Hisey, vice-president; and Carol Wise, secretary-treasurer.

The seventh grade teachers are Mr. Siler, teacher of geography and physical education; Mr. Bohs teaches health and physical education; Mr. Secor teaches arithmetic and geography; Mr. Weldy teaches English and literature; and Mr. Hess teaches crafts and designs.

Carol Wise, secretary-treasurer; Sharon Hisey, vice-president; Sue Ann Johnson, president; Mr. Hess, sponsor.

Sylvia Baltimore
Linda Bechtel
Christine Beggs
Frank Bentley
Anna Bolster

Charles Brown
Harold Burns
Diana Buss
Marcia Campbell
Janice Clark

Paul Cook
Sandra Cook
Elbert Dancler
Robert Dobrodt
Enolia Duckwall

Ralph Eggleston
Bruce Esterline
Richard Esterline
Larry Faulkner
David Fawley

Eddie Freel
David Futrell
Maris Futrell
Pamela Ganger
Clyde Garrett

Jerry Gibson
Nadine Glotzback
Wayne Goff
Lynn Grafton
John Grossman

Colleen Hamlin
Sally Hanson
Donald Harbour
Bessie Harris
James Harris

Shirley Harter
Tom Harter
Freya Helenburg
Susan Herrli
Sharon Hisey

Linda Holsomback
Nina Hoover
Beverly Horner
Steve Horner
Dale Hunsberger

Ronald Imus
Gabriel Izzo
John Jackson
Reneva Jackson
Charles Jennings

Jerry Johnson
Marsha Johnson
Sue Johnson
Mike Jones
Vladimir Kabachenko

Robert Kamp
Lois Long
Darryl Longiliere
Alex Magyar
John Main

Ina Mattern
Janet McLain
Bradley McGuire
Linda Mellott
Tom Mettert

Jean Meyer
Charles Miller
Dave Miller
Fred Mohr
Dennis Molebash

Anita Moore
Cheryl Morgan
Glenda Moyer
Carol Neely
Donna Neely

Helen Nichols
Carol Norment
Louis Papa
Jimmy Pettit
Linda Ramer

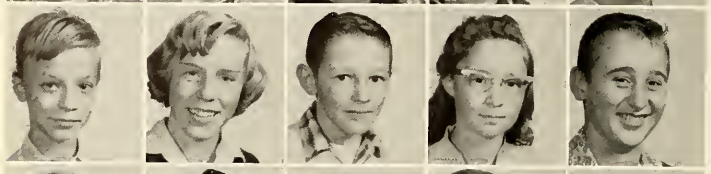

Iris Randol
Pamela Rice
Richard Richards
Betty Robbins
Ronny Robison

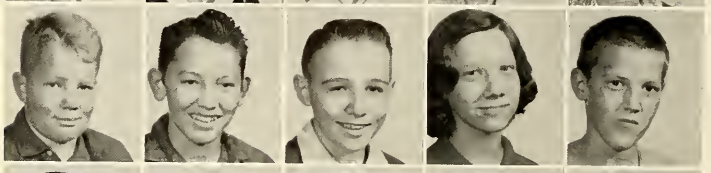

Robert Rouch
Ronald Rouch
Roby Russell
Peggy Shaffer
Donald Smead

Craig Smith
Louella Smith
Ken Squires
Carolyn Stauffer
Nancy Stoner

Sue Stouder
Richard Sukolics
Jackie Sutherlin
Mary Trosper
John Vail

Michael Vail
Judy Van DeWalle
Jean Warren
Billy Waskon
Loren Weaver

Mary Lou Weaver
Bishop Williams
Otis Wilson
Carol Wise
Sharon Wogoman

Darlene Yoder

NOT SHOWN:
Robert Clark
Mike Trowbridge

ATHLETICS

CHEERLEADERS

PAM WENGER

MARJORIE VOORDE

SHARON SQUIRES

RITA COOK

PRESENTING . . .

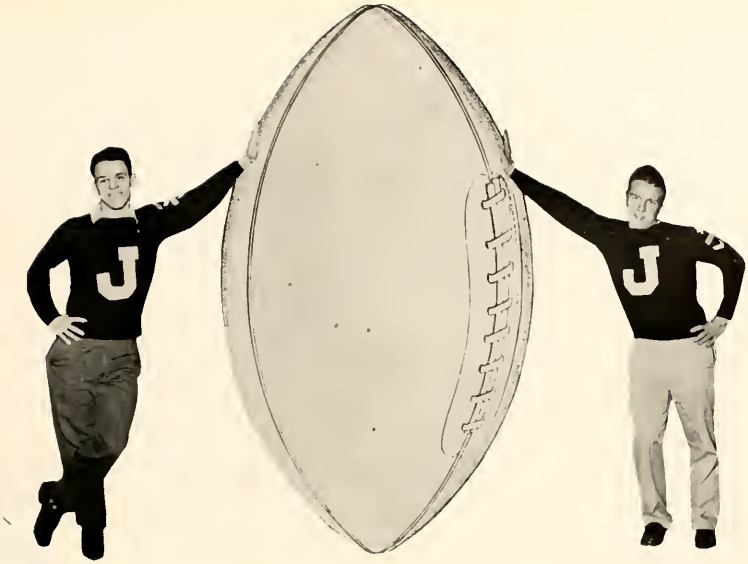

TED GANGER co-captains DAVE KLEIN

. . . VARSITY CAPTAINS

Elected by his team mates to be recipient of the honorary captain and most valuable player award was senior, Fred Voorde. Fred is pictured here with Mr. Angelo Christofeno who is presenting him with the Sheetsman trophy.

Fred Voorde is an all-around sportsman. He went out for track and baseball but he excelled in football and in basketball.

Upon being interviewed these seven senior boys said that they have gained many things from participating in varsity athletics. Among these were friendships and intestinal fortitude.

Friendships were gained by practicing almost every day with the same group of boys.

Intestinal fortitude was gained by the drive and determination to win displayed by these boys in the athletic events in which they were a part.

SENIOR . . .

Ron Holdren participated in track and football but his best talents were in baseball and basketball.

Jim Owens was most successful as a guard on the football team but also participated in track and baseball.

Dave Klein, our sturdy all-around live man in football, also was a successful outside shot in the basketball line-up.

Ted Ganger was an excellent catcher on Jimtown's baseball team and as good a guard on the football squad.

Steve Miller, "old tough and ready," was a senior tackle on Jimmies' big team this year. He was on the baseball squad in his junior year also.

. . . ATHLETES

Doug Kern was a quick shot and an excellent rebounder. He was on our basketball team for three years.

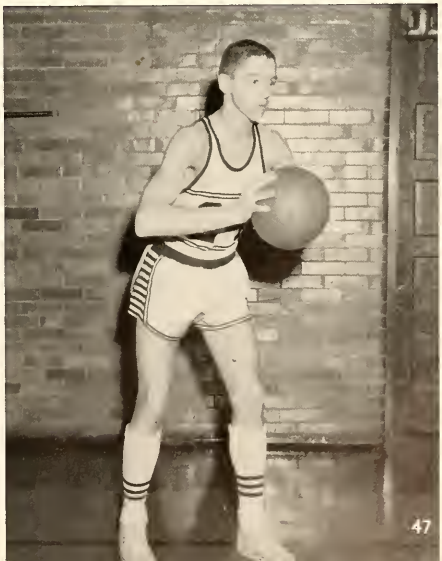

Coach Richmond and Coach Siler direct practice.

This season was the best ever in our school's football history. The Jimmies ended with a record of three wins, five losses, and one tie. We placed fourth in the Northern State Conference.

	We	They
New Carlisle	20	27
Elkhart "B" Team	0	0
Washington Clay	2	6
Howe Military	7	19
Bremen	6	49
River Forest	41	0
Knox	27	0
Nappanee	13	34
North Judson	18	7

Get that man, John Diefenbaugh.

May I have the next dance?

First Row, left to right: Fred Voorde, Silas Metthews, Jerry Foster, Lonnie Davis, Dave Stealy, Larry Williams, Don Voorde, Bill Smith, Jerry Fawley, Gary Cook. Second Row: Mr. Richmond, Paul Hendershott, Lynn Cook, Ancel Patrick, Bill Jefferies, Larry Garver, Jim Bowers, Jim Owens, Ron Wenger, Mr. Siler.

Go get 'um, King!

Third Row: John Farris, Ted Ganger, John Diefenbaugh, Tom Heffner, Eugene Eggleston, Robin Helenburg, Wayne Molebash, Davey Klein, Joe Magyar. Last Row: Everette Eash, King Dancler, Jim Pontius, Steve Miller, Ronald Berg, Kenny Miller, Gary Cook, Terry Fore, Richard Brewer.

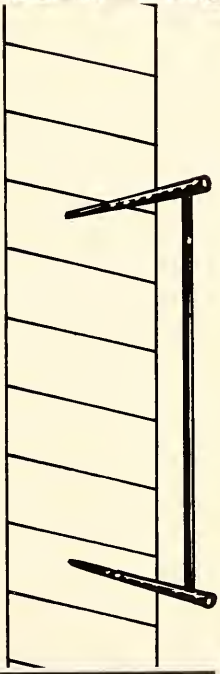

Keep running.

Such grace, Mr. Cook!

And Everette used to b

ACTION

2 points for Cousy.

Keep going, Pam.

Off for a touchdown!

Block that shot, Gary!

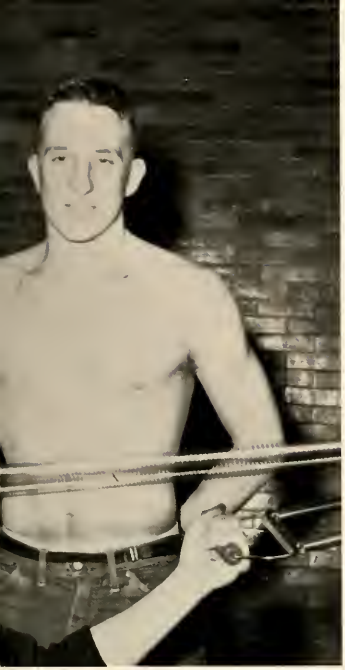

h a weakling. Huh, Ron?

The undefeated team!

DELUXE

Nice shot, Sis Moe.

That's our King!

Too crowded for you, Ancel?

It's not nice to whisper.

Get that rebound!

This year Mr. Luse coached our Jimmies to the first winning season in a number of years. They ended with 13 wins and 8 losses.

	JHS	OPP
Knox	64	63
Millersburg	50	61
Wakarusa	51	50
New Paris	74	65
Madison	53	52
Middlebury	57	62

FRONT ROW, left to right: Ron Holdren, Jerry Fawley, Ron Wenger, Dave Klein. LAST ROW: John Diefenbaugh, Doug Mc-

VARSITY

Waiting patiently is Coach Luse.

Jefferson	64	48
Washington-Clay	60	67
Wakarusa	61	64
Bristol	45	44
Jefferson	56	45
New Carlisle	63	61
*Concord	39	48
North Judson	30	26
Concord	45	59
Bourbon	53	56
Bremen	58	51
Lapaz	70	58
Bristol	57	47
*Jefferson	60	42
*Goshen	41	56

*tournament games

This year the Jimmies ended in a two way tie for first in the Northern State Conference. As a result the school will receive a trophy. Fred Voorde was the team's leading scorer with 340 points.

Intosh, Paul Hendershott, Fred Voorde, Doug Kern.

Ted Ganger, statistician; Larry Williams, student manager.

BASKETBALL

Big Fred got it.

B TEAM

FRONT ROW, left to right: Ancel Patrick, Jerry Fawley, Jerry Cook, Bill Smith. SECOND ROW: Gary Cook, Lynn Cook, Ken Miller. LAST ROW: Jim McCoy, Ken Eby, John Farris, King Dancler, Ron Taylor.

Coach John Richmond

This year the B-team was coached by Mr. Richmond. Their final record was 13 wins and 7 losses. They were defeated in their bid for the B-team tourney crown in the final game by Concord.

	WE	THEY
Knox	28	29
Millersburg	38	42
Wakarusa	27	29
New Paris	45	41
Madison	43	34
Middlebury	40	27
Jefferson	40	22
Clay	40	48
Wakarusa	32	29
Bristol	30	25
Jefferson	82	19
*Wakarusa	47	45
*Middlebury	31	29
*Concord	33	36
North Judson	34	37
Concord	32	47
Bourbon	56	39
Breman	57	34
LaPaz	60	33
Bristol	44	25

*"B"-team tourney

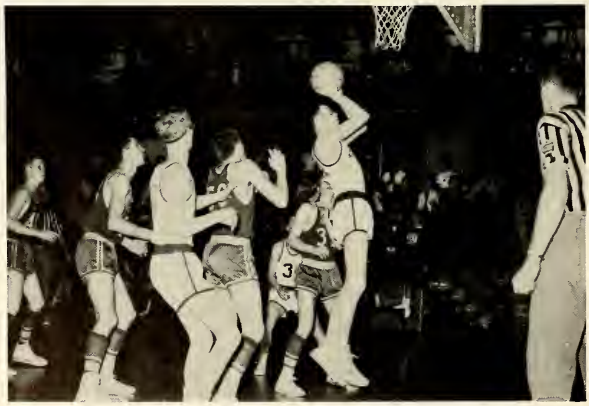

Come on John Farris, make it!

FIRST ROW, left to right: Ron Bingaman, Dick Miller, John Beggs, Joe Magyar, Jim Owens, Ted Ganger, Jim Bowers, Joe Taylor. SECOND ROW: Lynn Glotzback, Larry Williams, Steve Miller, John Troup, Carl Lechlitner, Rodney Leslie, Lee Glotzback, Ronnie Berg, Jim Swain, Ronny Trosper. LAST ROW: Jack Thompson, Bill Beck, Tom Heffner, Larry Garver, Wayne Molebash, Terry Struble, Leroy Davies, Myron Miller, Dale Stickel, Eldon Squibb, Arliss Patrick.

INTRAMURAL

Again this year an intramural basketball program was organized for boys who don't participate in varsity or B-team basketball. The program was under the direction of Mr. Siler.

A trophy was presented to Jack Thompson for having the best free throw percentage which was .708. Medals were given to the members of the championship team. The games consisted of eight minute quarters and were played under regular high school rules. This year's captains were Steve Deak, Steve Miller, Arliss Patrick, Larry Williams, and Jim Bowers.

A single elimination tourney was held in February. In the first round Miller defeated Williams, Deak defeated Patrick, and Miller defeated Bowers. Miller defeated Deak for the title.

Fire it in there, Wayne.

Intramural Captains. Left to right: Larry Williams, Arliss Patrick, Jim Bowers, Steve Miller.

This year the freshman team was coached by Mr. Shigley. They ended the year with a record of two wins and eight losses. The scores are as follows:

	WE	THEY
New Paris	14	49
Elkhart West Side	26	30
Wakarusa	22	31
Nappanee	16	44
New Carlisle	26	59
Wakarusa	20	39
Bristol	25	54
Concord	35	29
New Carlisle	37	32
Bremen	20	34

FRONT ROW, left to right: Eugene Eggleston, Jim Edwards, Tom Secor, Richard Brewer, Terry Wise, Don Voorde. LAST ROW: Roger Moore, Dave Stealy, Robert McCoy, Ronnie Davis, Lyle Terrence, Lonnie Davis, Bill Ganger, Coach Richard Shigley.

FRESHMAN TEAM

There it is!

Get the ball, Davis!

FRONT ROW, left to right: Paul Cook, Eddie Freel, Ralph Eggleston, David Fawley. SECOND ROW: Mgr. Ron Imus, Dewayne Russell, Craig Smith, Larry Faulkner, Ronnie Rouch. LAST ROW: Coach Bohs, Bradley McGuire, Dennis Molebash, Loren Weaver, John Main, Jerry Gibson.

SEVENTH GRADE

	We	They
Osolo	21	28
Harrison	36	10
Elkhart West Side	14	17
Bristol	36	14
Wakarusa	22	24
Elkhart Township	28	31
Jefferson	26	32
Millersburg	37	24
Wakarusa	20	31
Nappanee	21	33
Union Township	29	20

JUNIOR HIGH TEAMS AND CHEERLEADERS

Roxanna Hunsburger, Pam Ganger, Darlene Yoder, Candy Wenger.

FRONT ROW, left to right: Mgr. Ron Imus, Mr. Bohs. LAST ROW: Charles Hamlin, Bob Newcomer, Larry Inman, Melvin Frost, Richard Lang.

EIGHTH GRADE

	We	They
Osolo	19	34
Harrison	46	13
Elkhart West Side	15	34
Bristol	21	34
Wakarusa	21	29
Elkhart Township	26	54
Jefferson	41	31
Millersburg	31	24
Wakarusa	33	36
Nappanee	21	36
Union Township	37	32

FRONT ROW, left to right: Jerry Fawley, Bob Riley, Ancel Patrick, Lynn Cook, Ron Wenger, John Diefenbaugh. LAST ROW: Coach Richmond, Fred Voorde, Paul Hendershott, Doug McIntosh, Dale Stickle, Ken Miller.

VARSITY TRACK

Jimtown	72	New Carlisle	74½
		Rolling Prairie	5
		Greene Twp.	16
Jimtown	25	Bremen	63
		Washington Clay	48
Jimtown	42¾	New Carlisle	47½
		Penn	45½
Jimtown	48	Millersbury	16
		Middlebury	42
Jimtown	40½	Bristol	50½
Jimtown	38	Elkhart "B"	67
Jimtown	42	Nappanee	63
		New Paris	21

I'm really up in the air.

In the Northern State Conference, Jimtown placed third with 34 points. In the County Meet Jimtown also earned third place with 32 points. The only county with 20' 2". The freshman-sophomore team won the county championship with 47½ points.

Four school records were broken. Felder Foster dashed over the high hurdles in 17.7 and over the low hurdles in an excellent 23.0. Max Futrell set a new mile record with 4:54.6 and Fred Voorde broke the 880 yard record with 2:11.8.

Highest scoring varsity performers were Felder Foster and Glen Edwards. Felder Foster was Jimtown's only conference champ in high jump with 5' 8".

Up! Up! and over.

ACTIVITIES

The 1959 Elkhart County Fair queen was Sharon Squires. She is the second Jimtown student in a row to be chosen queen.

Pam Wenger was chosen track queen of Jimtown High School last year. She represented our school at the Northern State Conference track meet.

QUEENS

Reigning over the 1959 Junior-Senior Prom were the King Felder Foster and Queen Sue Michaels.

King and Queen view the

Dream on, Jane.

Let's dance!

PROM

yal treasures.

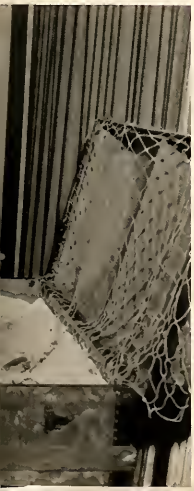

Play soft and low, sandmen.

FRONT ROW, left to right: Dana Clipp, Jane Heffner, Connie Kauffman, Sharon Squires, Jean Swanson. SECOND ROW: Mary Ann Forrester, Sharon Newman, Sharon Sheaf, Sylvia Fales, Vicki Davis, Ann Nitchell, Rita Cook, Sandy Trowbridge, Rose DeBowe. LAST ROW: Jim Owens, Terry Struble, Carl Lechlitner, Ted Ganger, John Troup, Steve Miller.

The juniors presented "A Dance With Our Miss Brooks" last spring under the direction of Mr. Knepp.

The three-act comedy found Miss Brooks with her mind set on going to the dance with Coach Hugo. Things became complicated right away but, became more so when representatives of the Taxpayer's Association showed up claiming the dance was unnecessary. Miss Brooks pointed out the three R's in addition to reading, writing, and 'rithmetic. She said students must be taught responsibilities, rights and recreation.

The night of the dance everything went haywire, but Miss Brooks finally got her man even if he couldn't dance. He had fallen off the ladder and sprained his ankle while putting up decorations for the dance.

Miss Brooks ..... Connie Kauffman
Coach Hugo Longacre ..... John Troup
Miss Marlowe ..... Rose DeBowe
Mr. Wadsworth ..... Steve Miller
Miss Audubon ..... Dana Clipp
Karen ..... Sharon Squires
Audrey ..... Mary Ann Forrester
Diane ..... Jane Heffner
Bonnie ..... Ann Nitchell
Lisa ..... Rita Cook
Sally ..... Jean Swanson
Milly ..... Sandy Trowbridge
Sue ..... Sharon Newman
Woody ..... Jim Ownes
Bob ..... Ted Ganger
Freddy ..... Terry Struble
Charles ..... Carl Lechlitner
Mrs. Lewis ..... Sharon Sheaf
Mrs. Smith ..... Sylvia Fales
Mrs. Bentley ..... Vicki Davis

JUNIOR PLAY

SENIOR PLAY

Again in 1959 the Class of 1960 presented a play. This time it was "The Form Divine."

Hoopy, Lucilla Webb's daughter, was told by her boy friend that you can always tell the way a girl will look twenty years from now by looking at her mother. Seeing as how this grieved Hoopy, Lucilla decided to enroll in the "Beautiful You Glamour School," determined to turn on her inner fountain of youth and show her daughter, her husband, and mostly herself that she was still beautiful. She proceeded to really get herself in the doghouse. But she finally worked her way out, astonishing everybody with her "good looks."

Mr. Knepp directed this play also

Rose tells Dana diamonds are a girl's best friend.

FRONT ROW, left to right: Dana Clipp, Mary Ann Forrester, Sharon Squires, Sylvia Fales, Sharon Newman, Connie Kauffman, Rose DeBowe, Sandy Trowbridge. LAST ROW: Rita Cook, Jane Heffner, Vicki Davis, Ted Ganger, Jim Owens, Terry Struble, Carl Lechlitner, Steve Miller.

Please, Harry?

Sharon Squires, What's so interesting on the ceiling?

Parents and teachers discuss the reorganization plan.

P.T.A.

The P.T.A.'s purpose is to get parents interested in school matters. In their meetings, parents and teachers discuss important problems of modern education. Guest speakers give reports about new projects and developments in the field of education and psychology. And especially important topic of this year's meetings was the County School Reorganization Plan.

President of the P.T.A. was Mr. Louis B. Miller. Vice-president was Mrs. Stewart McGuire and the treasurer was Mrs. Paul Hunsberger.

Refreshments are important at P.T.A., too, aren't they, Mr. and Mrs. Christofeno?

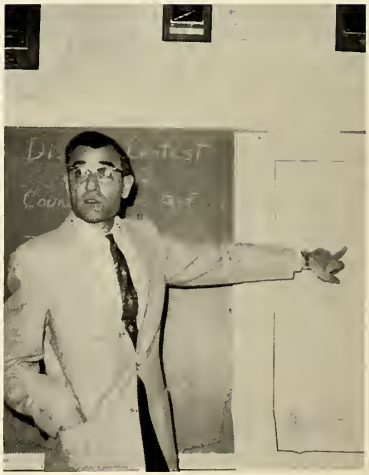

Senator Bontrager reports on his reorganization bill.

The Three Mouseketeers?

What'cha looking at, Leroy?

ACTIVITIES

Look out below!

Swing your partner!

Here's lots of music and merriment.

SPRING

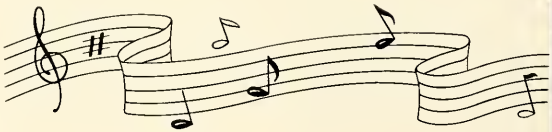

The high school choir presented seven numbers at their annual spring concert last year. They sang the following selections. "Adoramus Te," "Bless Ye The Lord," "Since All is Passing," "It's A Grand Night for Singing," "Early One Morning," "No Man Is An Island," and "Dry Bones."

Those who received superior ratings at the district solo and ensemble contest were entitled to sing their solos at the concert. The soloists were as follows: vocal, Diana Dobbins, Sharon Newman, and Dana Clipp. Doris Stickel played a piano solo.

People wonder if the batons will be dropped.

The band combined with the choir and presented their spring concert. They played the following selections: "Little Champ," "Persian Market," "Hall of Fame," "Washington Post," "Syncopated Clock," "This Old Man," "Over the Waves," "Jack and the Beanstalk," "Narrator," and "Circus Parade."

A drum ensemble consisting of Larry Inman, Eric Knight, Richard Long, and Robert Newcomer received a superior rating at contest entitling them to perform at the concert.

CONCERT

The band takes its turn to perform.

Mary Qualls leads the processional.

Angie Miller and Gerie Weaver receive American Legion awards.

GRADU

Hail the

Gerie Weaver delivers the salutatory address.

Congratulations to Felder Foster and Gerie Weaver.

ATION

lass of '59

Kathleen Hushburger leads the recessional.

Fred Voorde grinds John Diefenbaugh.

Carmen Heffner joins Tom Heffner, Robin Helenburg, and Larry Inman.

Mr. Webb's gang of artists.

Steve Miller "hoops" it up.

Connie Kauffman, is your head that hard?

Girls, what were you doing down at the creek?

ASSEMBLIES

Where did the trampoline go?

Up in the air we go.

Everybody enjoyed Yvonne and Jerry Koehler's performances on the trampoline. The Koehlers showed the basic steps in learning about the trampoline, plus some really difficult tricks. Everything they did looked so easy, but when some students tried some tricks, they found that it was not easy at all.

That's the way, John Diefenbaugh.

Mr. Luse presents a chevron to Fred Voorde.

The annual basketball banquet was held last March. It was held to honor and present awards to the basketball players for their work and achievements in basketball. The public was invited and after a hearty meal the awards were made by the coaches.

BASKETBALL BANQUET

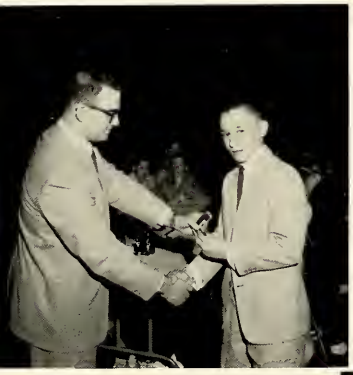

Coach Siler presents Don Voorde with his junior high letter.

King Dancler receives his junior high letter.

Bill Millner, former Elkhart High School coach, was the main speaker at the basketball banquet last March.

Speaker Bill Millner brings out some good points.

One day in October all the green freshmen were initiated. All day the upperclassmen lorded over them.

The day before initiation day, the freshmen were informed as to what they were to wear and what they were to do.

The big day finally came and all freshmen were herded to the gym and were made to do various stunts, much to the pleasure of the upperclasses. Some of the stunts were the girls doing the can-can, boys pantomiming records, and girls rolling jawbreakers down the gym floor. A party was held the next day to officially welcome the freshmen into high school.

Don't fight me, baby, and look, Ma! no cavities.

FRESHMAN INITIATION

Look out Hollywood!

Thinking positions.

Mary Ann Forrester, Ted Ganger, and Myron Miller do lab experiments.

Hey, Doug McIntosh, do you always lose your head at assemblies?

King Dancler and John Farris fight for the ball.

Lunch gang cuts up at Stealey's.

On these two pages Jimtown students are seen in typical poses as they eat, practice, study, play, watch, talk, buy, sell, and win!!

Coach Siler says, "Okay, boys, let's go!"

Pam Wenger guards an opponent.

Tom Deisinger says, "What's free today?"

Glen Edwards wins a cake at the raffle.

Ted Ganger works with concessions.

John Farris gets in there.

Barb Summerfield says to Jim Owens, "Where were you last night?"

Mr. Christofeno and Mrs. Heffner eat and laugh.

Parents visit chemistry class.

NATIONAL EDUCATION WEEK

After class Jane Heffner confers with Mrs. Luse.

November 8 to 15 was National Education Week. In observance of this, Jimtown had an open house Tuesday, November 10. Classes were held from noon until eight in the evening. The classes were held then to give the parents an opportunity to visit the classes and meet the teachers. After school was dismissed, the teachers stayed to talk to the parents and answer any questions they might have concerning their sons or daughters. This is one school day that everyone enjoyed.

Eldy Lundquist tells a "funny."

Jerry Foster receives free throw trophy.

BASKETBALL BANQUET

This year at the annual basketball banquet the different ball teams were honored.

Awards were given to Jerry Foster for having the best free throw percentage and G. A. A. basketball team.

Awards were given to Jerry Foster for having the best free throw percentage and to Fred Voorde for being elected honorary captain and most valuable player by his team mates.

Being selected as most valuable player of the girl's basketball team was Cheryl Davidson. Honorary co-captains were Dana Clipp and Doris Klein.

Paul Hendershott receives his chevron.

Congratulations, Fred Voorde.

JOHN BEGGS:

Intramural basketball—4; sergeant-at-arms—4; boys' cheerblock—4; Elkhart High School—2, 3.

DANA LOU CLIPP:

G.A.A.—1, 2, 3, 4; G.A.A. secretary—1, 2, 3; G.A.A. president—4; G.A.A. basketball team—2, 3, 4; captain G.A.A. basketball team—3, 4; G.A.A. volleyball team—3, 4; G.A.A. bowling—1, 2; editor of yearbook—4; school paper staff—4; senior class play—4; junior class play—3; Jolly Sew & Sew—3; secretary of class—1; treasurer of class—2, 3; choir—2, 3; choir—1, 2, 3; vice-president choir—1; secretary choir—2, 3; choir contest—1, 2, 3; Melodettes— 1, 2, 3; girls' quartet—3; girls' trio—2, 3; girls' cheerblock—1, 2, 3, 4; F.H.A.—2, 3; historian F.H.A.—3; Latin Club—4; Student Teaching—3; Cheerleader—3.

RITA FAYE COOK:

G.A.A.—1, 2; G.A.A. basketball team—1; G.A.A. volleyball team—1; secretary of class—2, 3, 4; Student Council—4; F.H.A.—2, 3, 4; projects chairman of F.H.A.—3; secretary of F.H.A.—4; student teaching—4; Honor Society—3, 4; football cheerleader—1, 2, 3, 4; basketball cheerleader—2, 3, 4.

LEROY DAVIES:

Intramural basketball—3, 4; track—3; boys' cheerblock—3, 4.

VICKI DARLENE DAVIS:

G.A.A. volleyball manager—2; G.A.A. bowling—1, 2, 3; yearbook staff—4; school paper staff—4; senior class play—4; junior class play—3; Jolly Sew & Sew—1, 2, 3, 4; Stitch & Chatter—1, 2, 3, 4; chorus—1, 2, 3, 4; choir contest—3, 4; Melodettes—1, 2, 3, 4; girls' quartet—3; girls' trio—3, 4; Carolers—3; girls' cheerblock—1, 2, 3, 4; library staff—3.

STEVE DEAK:

Intramural basketball—4; intramural basketball captain—4; vice-president of class—1; Student Council—2, 3.

ROSALIE ELIZABETH DEBOWE:

G.A.A.—1, 2; G.A.A. volleyball team—1, 2; G.A.A. bowling—2; yearbook staff—4; school paper staff—4; senior class play—4; junior class play—3; Stitch & Chatter—3, 4; secretary Stitch & Chatter—4; Student Council—1, 4; chorus—1; girls' cheerblock—1, 2, 3; F.H.A.—2, 3, 4; public relations chairman of F.H.A.—3, 4.

TOM DEISINGER:

Frankenmuth, Michigan—1, 2, 3.

SYLVIA MAE FALES:

G.A.A.—1; G.A.A. bowling—1; senior class play—4; junior class play—3; chorus—1, 2; choir contest—2; Melodettes—2; girls' cheerblock—1, 2, 3, 4; library staff—3.

MARY ANN FORESTER:

G.A.A.—1, 2; G.A.A. bowling—1, 2; treasurer G.A.A. bowling—2; senior class play—4; junior class play—3; Jolly Sew & Sew—1, 2, 3, 4; Stitch & Chatter—1, 2, 3, 4; officer Stitch & Chatter—1, 2, 3, 4; Student Council—2; girls' cheerblock—1, 2, 3, 4; F.H.A.—2, 3, 4; vice-president F.H.A.—3; president F.H.A.—4; Honor Society—4

TED EUGENE GANGER:

Football team—2, 3, 4; captain of football team—4; basketball team—1, 2; intramural basketball—3, 4; captain intramural basketball—3; baseball—2, 3, 4; senior class play—4; junior class play—3; president of class—4; vice-president of class—2, 3; Chess Club—4; Latin Club—4; Honor Society—3, 4; vice-president Honor Society—4; Regional Math Contest—1, 2, 3; Youth of the Year—4.

JANE ANN HEFFNER:

G.A.A.—1, 2; G.A.A. treasurer—1; G.A.A. basketball—2; G.A.A. bowling—2; vice-president G.A.A. bowling team—2; senior class play—4; junior class play—3; Jolly Sew & Sew—Stitch & Chatter—1, 2, 3, 4; Song leader of Stitch & Chatter—2; vice-president—4; Student Council—1, 2, 3, 4; secretary Student Council—2; treasurer of Student Council—3, 4; girls' cheerblock—1, 2, 4; F.H.A.—2, 3, 4; F.H.A. editor—3; project chairman—4; Honor Society—3, 4; treasurer Honor Society—3; secretary Honor Society—4.

RONALD RICHARD HOLDREN:

Football—2; basketball—1, 2, 3, 4; baseball—2, 3, 4; track—1, 2; sergeant-at-arms of class—2; Letterman's Club—2, 3, 4.

DORIS JULENE HOLT:

Yearbook staff—4; school paper staff—4.

ELEANOR JOYCE JOHNSON:

Girls' cheerblock—4; Missouri—1, 2, 3.

CONNIE SUE KAUFFMAN:

G.A.A.—1, 2, 3, 4; president G.A.A.—3; G.A.A. basketball team—1, 2, 3, 4; G.A.A. bowling—1, 2; president G.A.A. bowling—2; co-editor of school paper—4; yearbook staff—4; senior class play—4; junior class play—3; Stitch & Chatter—1, 2, 3, 4; recreation leader—3; Student Council—3, 4; secretary Student Council—4; girls' cheerblock—1, 2, 3, 4; F.H.A.—2, 3, 4; secretary F.H.A.—4; Latin Club—4; cheerleader—1, 2; Honor Society—3, 4; projects chairman—4.

DOUGLAS KENT KERN:

Basketball team—3, 4; intramural basketball—2; boys' cheerblock—2.

DAVID LEE KLEIN:

Football team—2, 3, 4; captain football team—4; basketball team—1, 2, 3, 4; intramural basketball—3; captain intramural basketball—3; chorus—1, 2; choir contest—1, 2; boys' quartet—2; boys' cheerblock—3; Letterman's Club—3, 4.

CARL DEAN LECHLITNER:

Intramural basketball—1, 2, 3, 4; senior class play—4; junior class play—3; boys' 4-H—1, 2; boys' cheerblock—2; Propection Club—2.

RODNEY LESLIE:

Intramural basketball—1, 2, 3, 4; track—1, 2; chorus—1, 2; band—1, 2, 3.

LEONA GLENNIA MAIN:

G.A.A.—1, 2; G.A.A. bowling—1; yearbook staff—4; school paper staff—4; chorus—1; choir contest—1; girl's cheerblock—1, 2, 3, 4; F.H.A.—1; library staff—4.

CHERYL LEE MANN:

Jolly Sew & Sew—1; chorus—1; girls' cheerblock—1, 2, 3, 4.

MYRON MILLER:

Football—1; basketball—1, 3; intramural basketball—2, 4; track—1, 3, 4; boys' cheerblock—2, 4; Projection Club—1; Chess Club—3, 4; Camera Club—2.

STEPHEN GAYLORD MILLER:

Football—2, 3, 4; intramural basketball—3, 4; captain, intramural basketball—3, 4; baseball—3; yearbook staff—4; senior class play—4; junior class play—3; sergeant-at-arms—3; Student Council—3, 4; president Student Council—4; boys' cheerblock—2, 4; president boys' cheerblock—4; Chess Club—3, 4; Latin Club—4; student teaching—4; District Math Contest—2, 3; Hoosier Boys' State—3; National Honor Society—3, 4; Officer of N.H.S.—3.

SHARON LOU NEWMAN:

G.A.A.—1; chorus—1, 2, 3, 4; choir contest—3, 4; girls' quartet—4; Library Staff—4; band—1, 2, 3, 4.

ELIZABETH ANN NITCHELL:

Yearbook staff—4; school paper—4; junior class play—3; Y.F.C.—1; chorus—3, 4; choir contest—3, 4; sextet—4; Latin Club—4.

JAMES KENT OWENS:

Football—2, 3, 4; basketball manager—2; intramural basketball—2, 4; baseball—2; track—1, 2, 3; senior class play—4; junior class play—3; president of class—1, 2, 3; Student Council—4; boys' cheerblock—2, 4; Chess Club—3; Latin Club—4; Lettermen's Club—4; ping-pong tourney—3; Honor Society—3, 4; President of Honor Society—4.

JERRY SAILOR:

Intramural basketball—3; yearbook staff—4; school paper staff—4; boys' cheerblock—4; Projection Club—3; ping-pong tourney—2.

SHARON KAY SHEAF:

G.A.A.—1, 2, 3, 4; G.A.A. treasurer—3; G.A.A. basketball team—1, 2, 3; G.A.A. volleyball team—1, 2, 3; G.A.A. bowling—2, 3, 4; school paper staff—4; senior class play—4; junior class play—3; chorus—1, 2, 3, 4; secretary-treasurer of choir—4; choir contest—1, 2, 3, 4; Honor Society—3, 4; student teaching—4; Melodettes—1, 2, 3; girls' quartet—3; girls' trio—3; girls' cheerblock—1, 2, 3, 4.

WAYNE SOMMERS:

Basketball—3; intramural basketball—2; chorus—1, 2, 3, 4; chorus vice-president—4; choir contest—1, 2, 3, 4; Carolers—1, 2; boys' barbershop quartet—3.

ELDON SQUIBB:

Basketball—2; intramural basketball—3, 4; baseball—3; track—2; boys' 4-H—1, 2; ping-pong tourney—3.

SHARON ANN SQUIRES:

G.A.A.—1, 2; G.A.A. secretary—1; G.A.A. bowling—1; yearbook staff—4; co-editor of school paper—4; junior class play—3; senior class play—4; Stitch & Chatter—1, 2, 3; treasurer of class—4; F.H.A.—2, 3, 4; historian of F.H.A.—4; library staff—3; basketball cheerleader—2, 3, 4; football cheerleader—1, 2, 3, 4.

TERRY LEE STRUBLE:

Intramural basketball—2, 3, 4; yearbook staff—4; school paper staff—4; senior class play—4; junior class play—3; boys' 4-H—1, 2, 3, 4; vice-preident—4; Student Council—2, 3; boys' cheerblock—4.

BARBARA JEAN SUMMERFIELD:

School paper staff—4; senior class play—4; junior class play—3; girls' cheerblock—1, 2, 3, 4; library staff—3, 4; Chess Club—3; officer secretary-treasurer—3, 4.

JEAN ANN SWANSON:

G.A.A.—1, 2, 3, 4; yearbook staff—4; school paper staff—4; junior class play—3; chorus—1, 2, 3, 4; choir contest—2, 3, 4; Melodettes—2, 3, 4; girls' quartet—3; girls' trio—2, 3; girls' cheerblock—1, 2, 3, 4; F.H.A.—2.

VICKY LYNN TAYLOR:

Chorus—1; girls' cheerblock—1, 2, 3, 4.

JACK THOMPSON:

Intramural basketball—2, 3, 4; track—2; boys' cheerblock—3, 4; ping-pong tourney—3, 4.

JOHN TROUP:

Basketball—1,3; intramural basketball—2, 4; yearbook staff—4; school paper staff—4; junior class play—3; vice-president of class—4; treasurer—1; chorus officer-president—3, 4; choir contest—1, 2, 3, 4; Carolers—3; boys' barbershop quartet—2, 3, 4; student teaching—4.

SANDY TROWBRIDGE:

G.A.A. basketball captain—1; senior play—4; junior class play—3; girls' cheerblock—1, 2, 3, 4.

FRED VOORDE:

Football—1, 2, 3, 4; basketball—1, 2, 3, 4; baseball—2, 3, 4; track—1, 2, 3, 4.

GERHARD WOLK:

Yearbook staff—4; school paper staff—4; Latin Club—4.

Gerhard Wolk, our German exchange student, arrived in America July 28, 1959. From there he went to live with the Glenn Stauffer family in Osceola.

His being here has been a good experience for both students and faculty.

Gerhard tells us that we should taste German sauerkraut.

OUR FOREIGN EXCHANGE STUDENT

What do you think of a bus trip like this, Gerhard?

Gerhard has a part in the Christmas play.

CLUBS

Putting on the final touches.

YEARBOOK

JOHN TROUP

FRONT ROW, left to right: Glennia Main, Jean Swanson, Vicki Davis, Steve Miller, Connie Kauffman, Dana Clipp, Sharon Squires, Doris Holt, Ann Nitchell, Rose Debowe.

In 1959 our yearbook staff was headed by Dana Clipp, editor, and Mrs. Heeter, sponsor.

The journalism class was responsible for the yearbook. The theme which the class chose for the yearbook was "Education."

The first week in September the entire senior class was excused from school for two days to sell advertisements for the yearbook. They were divided into groups of seven with each group covering a designated territory. Work and fun went hand in hand as the class sold $2,357 worth of ads.

Everyone on the staff worked hard throughout the entire year. Some people were numbering pictures and pages, some were drawing up advertisements, and some were identifying pictures. All in all a lot of hard work was put in to what they feel is the best yearbook yet.

Making sure, John?

STAFF

BACK ROW: John Troup, Terry Strube, Gehard Wolk, Mrs. Heeter.

STEVE MILLER

FRONT ROW, left to right: Linda Bolster, Darlene Bemiller, Kay Owens, Judy Fawley, Lamont Corne, Connie Kauffman. SECOND ROW: Rose DeBowe, Jane Heffner, Martha Cervinal, Rita Cook, Beth Deak, Mr. Knepp. BACK ROW: Loren Weaver, John Diefenbaugh, Steve Miller, Jim Owens, Silas Mathews, Lonnie Davis.

STUDENT COUNCIL

John Diefenbaugh, vice-president; Connie Kauffman, secretary; Steve Miller, president; Jane Heffner, treasurer.

This year for the first time the Student Council set up a student court. It was operated like a regular court with five judges and a clerk. In the beginning each student was given twenty-five merits. Whenever the time came when he had lost twenty of them, he was to schedule a conference with the principal. Also this year the Student Council arranged all of the holiday programs which were enjoyed by the entire student body.

Since the National Honor Society was started in 1959, it has been a growing organization. At present they have between 15 and 20 members. The members must maintain a B average in all subjects.

This past year the Honor Society sponsored a Hi-Fi Club dance and ushered at school programs. Being in the Honor Society isn't based wholly on grades. It is also based on leadership, character, service, and scholarship.

Darlene BeMiller, treasurer; Jane Heffner, secretary; Jim Owens, president; Ted Ganger, vice-president.

NATIONAL HONOR SOCIETY

FIRST ROW, left to right: Darlene BeMiller, Mary Ann Forrester, Kay Stanley, Judy Fawley, Janice Norwood, Connie Kauffman. SECOND ROW: Sharon Squires, Jim Owens, Ted Ganger, John Diefenbaugh, Steve Miller, Mr. Knepp. LAST ROW: DeAnn Morgan, Sharon Sheaf, Patty Johnson, Jane Heffner, Robin Helenburg, Rita Cook, Karen Hunt.

FIRST ROW, left to right: Marilyn Lang, Janice Gearin, Sharon Motts, Florence Billger, Janet Motts, Judy Fawley, Kay Stanley. SECOND ROW: Judy Hollar, Diana Dobbins, Toby Putzy, Pamela Campbell, Donna Pappas, Mrs. Lowery. LAST ROW: Grace Frye, Pam Wenger, Karen Hunt, Janice Norwood, Sharon Newman, Linda Hisey, Linda Lape, Beth Deak, Patricia Matthews.

LIBRARY STAFF

Several new books have been added to the library this year, both fiction and non-fiction. One of the best acquisitions to the library has been the set of *Dictionary of American Biography* which consists of eleven volumes, and was presented to the library by the class of 1958 under the sponsorship of Mr. Arthur K. Knepp.

There are twenty-one library assistants who work on the average two or three periods a week.

Students and the faculty have made good use of the library.

This year Mrs. Lowery supervised the library the first semester and Miss Bickel supervised it the second semester.

Our school librarian, Miss Bickel.

PAPER STAFF

Connie Kauffman and Sharon Squires, co-editors.

The journalism class consisted of thirteen students who were responsible for the writing end of the school paper. The co-editors, Connie Kauffman and Sharon Squires, assigned every student a certain article to do.

After the articles were read, the co-editors made a "dummy."

The dummy was then sent to the office practice class for the production. This was where the paper was finished. After the papers were finished, the journalism class sold them at noon.

FIRST ROW, left to right: John Troup, Terry Struble, Gerhard Wolk. SECOND ROW: Connie Kauffman, Glennia Main, Ann Nitchell, Vicki Davis, Sharon Squires. LAST ROW: Rose DeBowe, Dana Clipp, Jean Swanson, Doris Holt.

Terry Struble writes copy.

What should we do, Mrs. Heeter?

FRONT ROW, left to right: Jack Bradley, Karen Hunt, Ronnie Davis, Ned Gruver, Wayne Mathews, Jerry Weaver, Tom Heffner. LAST ROW: Robert McCoy, Lyle Torrence, Pete Clark, Vaughn Heflech, Jim Swain, Joe Taylor, Tom Tinsley, Dick Miller, Jim Cervinak, Mr. Martin.

CHESS CLUB

This was the second year for the Chess Club at Jimtown. There were about eleven members. The Chess Club is sponsored by Mr. Bruce Martin. Membership is open to high school students that aren't failing in any subject. The officers elected this year were president, Pete Clark; vice-president, Tom Heffner; secretary and treasurer, Karen Hunt; sergeant-at-arms, Myron Miller; Student Council representative, Silas Mathews.

Mr. Martin and the students hope that some day they can hold tournaments with other schools.

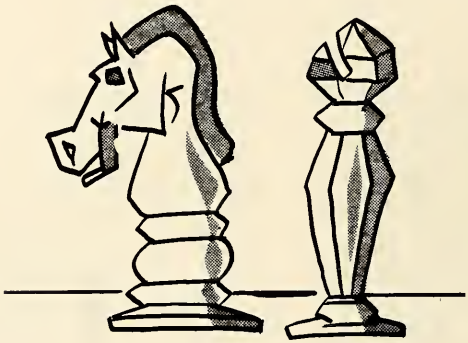

LATIN CLUB

CONCILIUM LATINUM

Anno MXMLIX - MXMLX constituteo Concili Latini a discipulis e classe Latina bienni conscripta est. Aliquot actionum et proposetorum sequuntur.

Concilium Latinum discipulis novum orbum terrae librorum de Romanis et Graecis aperuit. Appretionem artis antiquae et litterarum develavit. Discipule studium amicum in classicis omnino dare adiuvavit ut futura tempore cum respectu ea inspiceret.

Proposita Concili Latini sunt haec:

I. Stimulare studium in studio Latini.
II. Cohortare studium de Romanis antiquis et eprum vita.
III. Creare miliorem intelligentam de populo et moribus aliarum terrarum.
IV. Promovere meliorem intelligentiam apud discipulos scholae de influentia linguea Romamae et morum in nobis hidie.

Conscripti Concili Latini materiae pristinae de moribus, gubernatione, domibus, religione Romanorum studebant. Ita de Romanis antiquis et eorum cultu cognoscebamus. Multas res pet orationes datas a conscriptus concili et a visitanitbus oratoribus intelligebamus.

Unus e "lucibus altis" Concili Latini erat cena Romana.

FIRST ROW, left to right: Marilyn Lang, Joy Sailor, Darlene Bemiller, Jerry Cook, Bill Ganger, Joan Stafford, Sharon Motts, Kay Stanley, Kay Owens, Janice Norwood. SECOND ROW: Judy Fawley, Pam Wenger, Carmen Heffner, Lois Hunsberger, Toby Putzi, Eva Dobrodt, Nancy Tharp, Martha Stawffer, Rex Winningham, Gerhard Wolk, Steve Miller, Mrs. Luse. THIRD ROW: Janet Motts, Karen Hunt, Roger Moore, Don Voorde, Jerry Foster, Connie Kauffman, Ann Nitchell, Charlotte Murray, Linda Hisey, Ronnie Davis. LAST ROW: Davie Stealy, Jim Owens, Ancel Patrick, Richard Brewer, Ted Ganger, Dana Clipp, Silas Matthews, Kenny Eby, Arliss Patrick, Ron Berg.

Boys yell at pep session.

BOYS' CHEERBLOCK

The boys' cheerblock was organized to help cheer at the basketball games. In cooperation with the cheerleaders, several yells were worked up which included the masculine tones of the boys' voices.

FRONT ROW, left to right: Jim Pettit, Dennis Molebash, Bradley McGuire, Terry Fore, Kenny Miller, Gary Cook, Kenny Squires, Jim Owens. SECOND ROW: Robert Camp, Ralph Eggleston, Larry Faulkner, John Main, Loren Weaver, John Farris, Rodney Leslie, Dale Stickle, Myron Miller, Steve Miller. THIRD ROW: Terry Davis, Dave Fawley, Roger McGuire, Ronald Warren, Kenny Eby, Jerry Cook, David Stealy, Tom Heffner, Ron Berg. FOURTH ROW: Paul Cook, Dale Hunsberger, Jody Parson, Larry Inman, Wendell Norwood, King Dancler, Don Voorde, Richard Brewer, Eugene Eggleston, William Ganger. LAST ROW: Jerry Gibson, Bob Deisenger, Roger Stickel, David Tinsley, Richard Miller, Roger Moore, Jim Edwards, Lyle Torrence.

Make that basket!

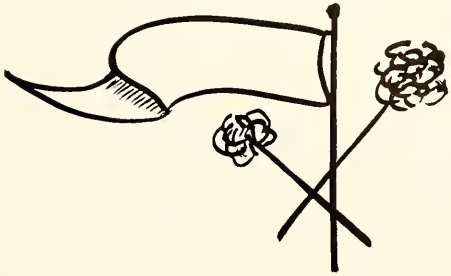

GIRLS' CHEERBLOCK

The girls' cheerblock consisted of junior high and high school girls totaling sixty-five in all. The girls sat in a block at all the home games and helped cheer the team on to victory. For the county tourney fifty-three girls were in the cheerblock at the big Northside gymnasium. They wore white blouses with maroon flowers attached. The flowers were maroon mums with a white "J" in the center.

The girls had a cake walk before the sectional tourney. The walk was to raise money for decorations for the sectional. They made maroon and white streamers for the block.

FRONT ROW, left to right: Rebecca BeMiller, Vicky Taylor, Vicki Davis, Joyce Johnson, Sharon Sheaf, Jean Swanson, Dana Clipp, Sylvia Fales, Glennia Main, Cheryl Mann, Sandy Trowbridge, Jane Heffner, Connie Kauffman, Mary Ann Forrester. SECOND ROW: Sandra Kegerreis, Sandra Hartman, Patty Johnson, Sharon Motts, Irene Stickel, Illana Clipp, Carmen Heffner, Barbara Brown, Linda Lape, Beth Deak, Sandra Johnson, Kay Owens, Marilyn Lang, Barbara Murdock, Judy Fawley. THIRD ROW: Candy Wenger, Judy Maxwell, Peggy Johnson, Roxanna Hunsberger, Cindy Warrick, Harriet Lock, Janet Hendershott, Barbara Smith, Sue Neely, Sally Hoover, Martha Cervenak, Sally McCoige,

Patricia Matthews. FOURTH ROW: Sue Hixon, Lois Hunsberger, Diane Hartman, Grace Squires. Vicki Gentzhorn, Sue Testo, Sally Reed, Shirley Edwards, Trudy Davis, Sylvia Warner, Elaine Holderread, Janet Kinder, Freya Helenburg, Susan Herrli. LAST ROW: Coleen Hamlin, Darlene Yoder, Linda Mellott, Marsha Johnson, Sandra Cook, Pam Rice, Diane Buss, Janet McClain, Mary Trosper, Nancy Sissom, Sue Stouder, Linda Hisey, Sharon Hisey, Joy Sailor, Anna Mae Bolster, Marcia Campbell, Nina Hoover.

Again this year the junior high organized a Youth for Christ group. At the beginning of the year they elected officers. They were as follows: Candy Wenger, president; Judy Maxwell, vice-president; Gene BeMiller, sergeant-at-arms; and Mike Swain, reporter.

Their plans included having speakers and singing songs, the music for which was provided by some of their own members. Programs of different kinds were planned by the sponsors, Mr. Hess and Mr. Weldy, and the officers. The sponsors alternated meeting with the club on Wednesdays. Total membership of the club is around sixty this year.

FRONT ROW, left to right: Larry Holcomb, Jerry Gibson, Mike Swain, Barry Crithers, Wayne Goff, Don Smead, Ron Imus, Paul Cook, Eddy Freel. SECOND ROW: Jerry Johnson, Carol Bilger, Diane Henderson, Irene DeVor, Carol Neely, Nina Hoover, Sandy Cook, Margileth Dick, Nancy Sisson, Fraya Helenburg, Terry Davis, Pam Ganger. THIRD ROW: Mr. Secor, Carol Brewton, Dick Lang, Gene BeMiller, Terry Bergrin, Darrell Longdiere, Roger Stickel, Larry Faulkner, Marsha Johnson, Mr. Weldy. THIRD ROW: Linda Ramsey, Janet Breneman, Marsha Mann, Kay Miller, Linda Fitts, Sue Rowe, Janet Kinder, Charlotte Putzi, Linda Hisey, Enoila Duckwall, Carolyn Stauffer, Linda Beckette. FIFTH ROW: Anita Moore, Mary Trosper, Sylvia Warner, Ellen Thrasher, Elaine Holdred, Candy Wenger, Judy Maxwell, Christine Beggs, Sue Johnson, Diana Buss, Diana Hartman, Shirley Edwards, Mary Holt. LAST ROW: Roger McGuire, Bob Deisinger, Dale McCreary, Bruce Hemingway, Jim Testo, Mark Mathews, Lamont Corne, Trudy Davis, Donna Ehliers.

JUNIOR HIGH Y.F.C.

Reporter, Mike Swain; sergeant-at-arms, Gene BeMiller; president, Candy Wenger; vice-president, Judy Maxwell.

FRONT ROW, left to right: Pam Wenger, Florence Billger, Shari Dobbins, Janice Geairn, Catherine Detweiler, Marilyn Lang, Angeline Izzo, Joy Sailor. SECOND ROW: Devon Newman, Alice Pappas, Rosemary Hunsburger, Karen Hunt, Judy Fawley, Janice Stouder, Beverly Murdock, Grace Frye, Mr. Hess. THIRD ROW: Barbara Murdock, Sharon Imus, Lois Hunsburger, Dianna Dobbins, Judy Troup, Sharon Stouder, Beverly Sissom, Shirley Spearow. LAST ROW: Toby Putzi, Sandra Winningham, Donna Pappas, Paul Loy, Larry, Abner, Everette Eash, Jim Pontius, Claude Brewton, Joan Johnson, Cheryl Davidson.

This year the high school Youth For Christ Club was sponsored by Mr. Hess. The club is under the direct leadership of Mr. Bill Balmer, director of the Elkhart County Y.F.C. Clubs.

The officers for this year were Judy Fawley, president; Pam Wenger, vice-president; Cheryl Davidson, secretary; and Florence Billger, reporter.

The Y.F.C. had a quiz team composed of Lois Hunsburger, captain; Diana Dobbins, Florence Billger, Sharon Stouder, Janice Stouder, Toby Putzey, Beverly Sissom, and Paul Loy.

Each month there were three different people in charge of planning the programs which were given at each meeting. Meetings were held twice a month in the music room.

These programs were centered around games, scripture readings, talks by pastors, skits, and singing.

Four members started a quartet. They were Diana Dobbins, Shari Dobbins, Claude Brewton, and Larry Abner.

Cheryl Davidson, secretary-treasurer; Judy Fawley, president; Pam Wenger, vice-president.

Darlene BeMiller, DeAnn Morgan, Marjorie Voorde, Irene Stickel, Marilyn Lang, Janice Stouder, Mrs. Christofeno, Janice Norwood

Rita Cook, Sharon Squires, Sharon Stouder, Judy Hollar, Janet Motts, Rose De Bowe, Pam Campbell, Pam Wenger, Beth Deak, and Rebecca BeMiller

Sandy Kegerreis, Kay Stanley, Jane Heffner, MaryAnn Forrester, Judy Troup, Connie Kauffman, Kay Owens, Grace Frye, Sandy Johnson

The members of the Future Homemakers of America Club were striving all year to meet honor Chapter requirements.

A "Daddy Date Night," with a guidance counselor as guest of honor, Christmas around the world, and a galloping supper with installation of officers and initiation of new members were some of the many things done to meet honor Chapter requirements.

Aside from their requirements the girls conducted a food and clothing drive at Christmas time for the needy families of the community. They also gave a mixed party for the Nappanee Chapter.

Throughout the year the girls had the opportunity to visit colleges and universities where the F.H.A. holds district conventions, conventions, and work shops.

Connie Kauffman is now serving as State Vice-President and District President. Mary Ann Forrester holds the office of District Treasurer.

FUTURE HOMEMAKERS OF AMERICA
TOWARD NEW HORIZONS

FRONT ROW, left to right: Marilyn Lang, Mary Ann Forrester, Sharon Motts, Pam Wenger. ROW 2: Judy Fawley, Janice Norwood, Irene Stickel, Mrs. Christofeno. ROW 3: Grace Frye, Rita Cook, Sharon Squires, Jane Heffner, Connie Kauffman. LAST ROW: Carmen Heffner, Becky BeMiller, Sue Hixon, Rose DeBowe.

STITCH AND CHATTER

Jane Heffner, vice-president; Pam Wenger, president; Rose DeBowe, secretary.

This year was a year of honors for the Stitch and Chatter 4-H Club.

There were nineteen members in the club this year. Their sponsor was Mrs. Christofeno. Two of the girls, Doris Stickel and Carolyn Stickel, had ten years of 4-H. Three others, Vicki Davis, Rita Cook, and Connie Kauffman each had nine years.

In the 4-H Fair Queen Contest they had six girls entered. Four of these six placed in the top ten. They were Connie Kauffman, Vicki Davis, Rita Cook, and Sharon Squires, who was chosen queen.

At the dress revue, Sharon Squires was named Grand Champion and Mary Ann Forrester, Reserve Grand Champion. They also had two other girls in the honor group.

Eldon and LeRoy; machinists.

Those cakes look yummy good!

SUCH IS LIFE.

In there, Doug.

Take 5, Mack

Fred forgot his combination.

Mrs. Kauffman greets friends.

Little more alto.

Slow it down, here.

All together now . . .

CHOIR

This year the choir was very active. They began by singing some songs at the Thanksgiving program. Then they gave a Christmas concert on December 18 with the elementary choir. On January 30 they went to Goshen for the solo and ensemble contest. Then February 20 the state contest for solos and ensembles was held at Indianapolis. This year the district contest for high school choirs was held April 2 at Columbia City while the state choir contest was held April 9 at Concord. The big event of the year was the County Music Festival on March 11. The annual spring concert was held May 13. Rounding out the year's activities was singing at Baccalaureate, May 22.

FRONT ROW, left to right: Joy Sailor, Catherine Detweiler, Shari Dobbins, Illana Clipp, Chuck Hamlin, Vicki Davis, Irene Stickel, Pam Wenger, Roger Stickel, Kay Owens, Marilyn Lang. SECOND ROW: Karen Hunt, Sharon Newman, Rick Rollan, Alice Pappas, Diana Dobbins, Judy Troup, Judy Hollar, Linda Hisey, Charlotte Murray, Sandy Johnson, Beth Deak, DeVon Newman, Ann Nitchell. LAST ROW: Lois Hunsburger, Jean Swanson, Martha Stauffer, Linda Brown, Pam Campbell, Paul Loy, John Troup, Larry Abner, Claude Brewton, Donna Pappas, Wayne Sommers, Sharon Sheaf, Sharon Imus, DeAnn Morgan.

Devon Newman, John Troup, Paul Loy, Claude Brewton.

The boys' Barbershop Quartet went to contest this year receiving a rating of good. The quartet included Devon Newman, John Troup, Paul Loy, and Claude Brewton.

Marilyn Lang, Beth Deak, Judy Troup, Sharon Newman.

The girls' Beautyshop Quartet composed of Marilyn Lang, Beth Deak, Judy Troup, and Sharon Newman went to district solo and ensemble contest this year and received an excellent rating.

Choir officers discuss music?

ENSEMBLES AND OFFICERS

The choir officers were elected at the first of the year. The officers elected were Marilyn Lang, DeAnn Morgan, librarians; Sharon Sheaf, secretary; Wayne Sommers, vice-president; and John Troup, president.

SUE HIXON

SANDY KEGERREIS

REBECCA BeMILLER

DARLENE BeMILLER

BAND

KNEELING: Kathy Smith. FRONT ROW, left to right: Judy Troup, Karen Hunt, Sharon Newman, Anne Bolster, Louella Smith, Linda Hisey, Cheryl Davidson, Lynn Gtotzback, Bruce Hemmingway. SECOND ROW: Linda Bolster, Sharon Hisey, Linda Bectell, Everette Eash, Bernice Harrison, Carolyn Stauffer, Linda Mellot, Larry Faulkner, Jack Shanholt, James Imus. THIRD ROW: Barbara Klein, Lynn Grafton, Devon Newman, Lois Hunsburger. LAST ROW: Sandy Kegerreis, Darlene BeMiller, Mr. Loop, Bob Clark, Eric Knight, Larry Inman, Jody Parsons, Lee Glotzback, Rebecca BeMiller, Sue Hixon.

FRONT ROW, left to right: Joy Sailor, Cathryn Detwiler, Marilyn Lang, Janet Motts, Margie Voorde, Darlene BeMiller, Kay Owens, Sharon Motts, Florence Billger. SECOND ROW: Connie Kauffman, Elsie Holsomback, Janice Stouder, Illana Clipp, Pam Wenger, Grace Frye, Sandra Kegerries, Doris Klein, Miss Baumgartner. THIRD ROW: Merri Maygar, Beverly Murdock, Karen Hunt, Sally Hoover, Linda Lape, Beth Desk, Sandra Johnson, Judy Troup, Janice Norwood, Linda Hizey. LAST ROW: Cheryl Davidson, Barbara Murdock, Sharon Stouder, Patty Johnson, Sandra Hartman, Noreen Brouilette, Judy Fawley, Rita Cook, Jean Swanson.

G.A.A.

VOLLEYBALL TEAM

FRONT ROW, left to right: Doris Klein, Judy Fawley, Cheryl Davidson. BACK ROW: Barbara Murdock, Judy Troup, Dana Clipp, Sandra Johnson, Mary Maygar.

BOWLING

FRONT ROW: Miss Baumgartner, Darlene BeMiller, Margie Voorde, Sandra Kegerreis, Joy Sailor, Marilyn Lang, Kay Owens, Illana Clipp. SECOND ROW: Karen Hunt, Doris Klein, Judy Fawley, Grace Frye, Janet Motts, Beverly Murdock, Janice Stouder, Sharon Motts, Pam

With a new constitution tucked under its arm, the G.A.A. started the year off with a bang. Officers were elected at the last meeting of '59. Play night was switched from Wednesday to Thursday.

Activities included in G.A.A. were basketball, volleyball, and bowling.

The volleyball team played Madison Twp., Elkhart, and Wakarusa.

The basketball team had an excellent season with victories over South Bend, Washington, Madison Twp., and many others.

The bowling team entered two county tourneys with a success in each.

They sponsored a basketball game between the Rockettes, in which Miss Baumgartner is a member, and the Chicago Starettes.

Awards were given for girls receiving a set number of points. 400 points were required for a wall plaque, 300 for a J sweater, and 200 for a necklace. The awards are presented at the basketball banquet in the spring.

Dana Clipp, Pam Wenger, Judy Fawley

BASKETBALL TEAM

FIRST ROW, left to right: Grace Frye, Doris Klein, Beverly Murdock, Pam Wenger, Connie Kauffman, Dana Clipp. LAST ROW: Judy Fawley, Cheryl Davidson, Janice Norwood, Sandra Kegerreis, Marilyn Lang.

	We	They
Madison	43	42
Madison	43	27
South Bend Washington	60	33
Wakarusa	54	48
Millersburg	54	31
Millersburg	54	22

TEAM

Wenger. LAST ROW: Sally Hoover, Linda Hisey, Noreen Brouilette, Patty Johnson, Cheryl Davidson, Sandra Hartman, Jean Swanson, Barbara Murdock, Beth Deak, Linda Lape.

Members of the team included Ted Ganger, Ron Wenger, Jim Bowers, Doug McIntosh, Jerry Cook, Fred Voorde, Jerry Foster, Paul Hendershott, John Diefenbaugh, and King Dancler.

Jim Bowers surveys the situation.

BASEBALL

In 1959 Mr. Richmond coached the varsity baseball team to a season of 6 wins and 10 losses. All home games were played at Pierre Moran Park in Elkhart. There was also a ninth and tenth grade team that was undefeated in the season.

	WE	THEY
Bristol	3	12
Millersburg	1	2
Bristol	2	7
Middlebury	19	2
Jefferson	22	5
New Paris	4	15
Millersburg	5	10
Wakarusa	15	5
Bristol	4	15
New Paris	11	12
Penn	1	6
Millersburg	6	5
Wakarusa	13	3
Middlebury	3	1
Concord	2	3
New Paris	3	8

And away he goes!

Bunt away!

Ted Ganger, on deck.

ADVERTISERS

BAZLEY MEAT MARKET

Two Locations to Serve You Better

1635 Cassopolis — In the Outdoor-Market
and
217 South Main — In Downtown Elkhart

Meat Is Our Business!

OUTDOOR MARKET, INC.

Congratulations
Class of 1960
ALWAYS THE BEST FOR LESS

1635 Cassopolis St.
ELKHART INDIANA
JA 40407

MAX HEETER
BUILDER

Quality Homes at Quality Prices

Free Estimates and Blueprints Drawn Up

MAX HEETER

1340 Rivershores Phone JA 2-0613

ELKHART

Congratulations and Best Wishes
to the
Class of 1960

DAVE'S DRIVE IN

1548 Cassopolis Street
ELKHART, INDIANA

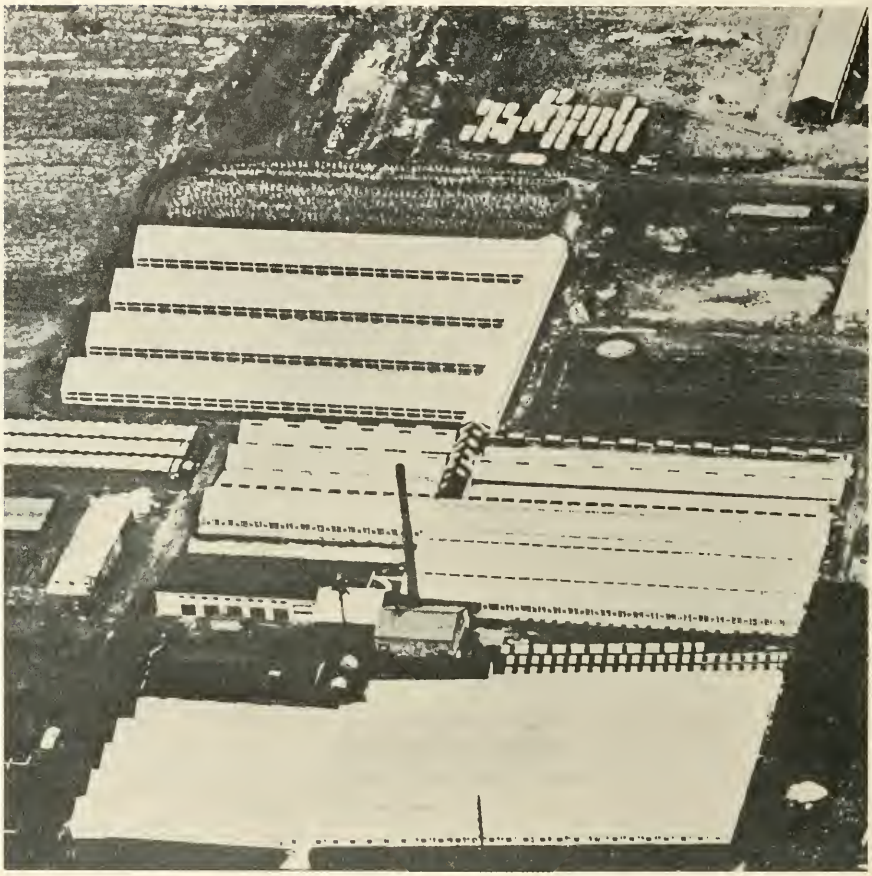

PICKRELLS FLORISTS, INC.

Wholesale Growers

When You Patronize Your Retail Florist

Ask for the Best — Ask for

PICKRELLS FLOWERS

Congratulations
to the
Class of 1960

STEALY'S GROCERY

THE STORE NEXT DOOR
TO THE JIMMIES' FLOOR

Quality Meats and Groceries
Fountain and Lunch Counters

OR. 4-8077

Best of Success to the Graduates of 1960

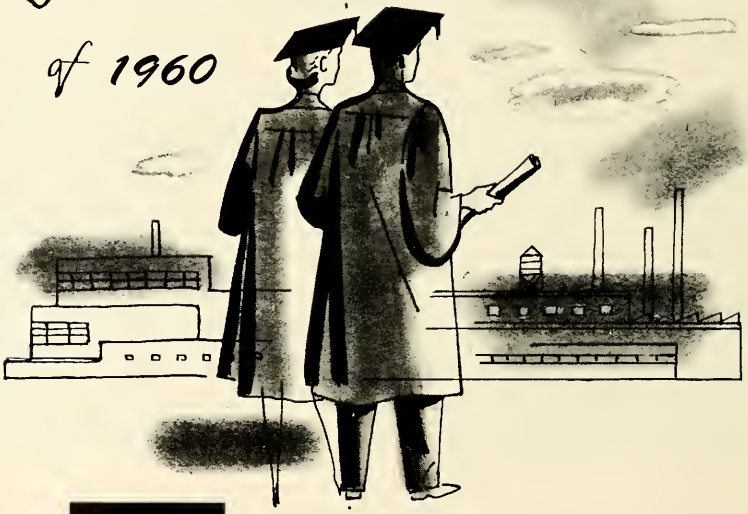

NIBCO

A GOOD PLACE TO WORK

NIBCO INC., ELKHART, INDIANA

Congratulations to Class of '60

DRESWELL CLEANERS

304 South Apple in Osceola

720 Bower in Elkhart

LINCOLN MADRID "151"

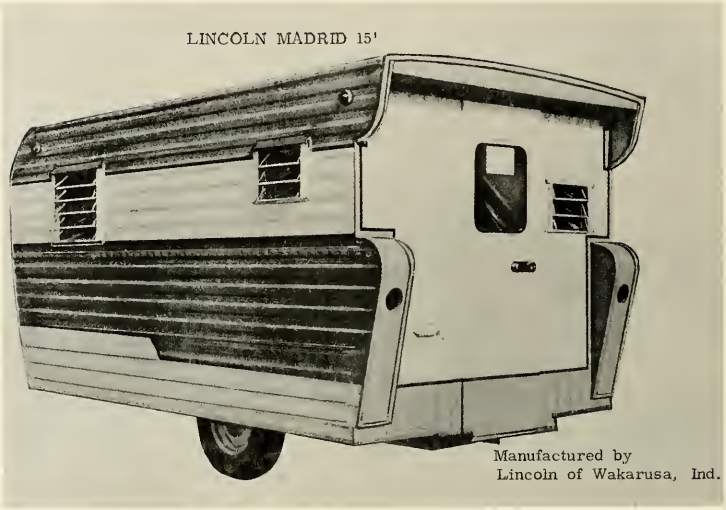

Manufactured by

LINCOLN OF WAKARUSA

Fan Coach Company

STATE ROAD #19

Florence Billger, Carmen Heffner, Angeline Izzo, Toby Putzey, Rose DeBowe, Cheryl Mann, Glennia Main, Sharon Squires, and Beverly Sissom.

Drink Grady's Milk

Taste Our Milk and You Will Say
Grady's Milk Is Grade "A!!"

CONGRATULATIONS TO THE CLASS OF '60

GRADY'S MILK COMPANY

1408 West Franklin Street

ELKHART INDIANA

24 HOUR AMBULANCE SERVICE

LADY ATTENDANT

WARNER

FUNERAL HOME

Ned Warner and Joseph S. Warner, Directors

Telephone Osceola OR-4-8460

SPACIOUS CHAPEL WITH HAMMOND ORGAN

PRIVATE FAMILY ROOM

World Famous

VOLCANO

Carry Out

PIZZA

ITALIAN SANDWICHES and SPAGHETTI

Easy Shopping Place **Phone JA 4-0700**

Open 9 A.M. to 12 Midnight Mon. thru Fri.
Sat. 9 A.M. to 1 A.M. — Sun. 4 P.M. to 12 P.M.

Plenty of FREE Parking Always
"For Pizza's Sake — Eat Volcano Pizza"

SOUTH BEND ELKHART, INDIANA

HENDERSON AND CRULL LUMBER

Extend Their Congratulations
to the Class of 1960

AT HENDERSON AND CRULL THERE'S
A MATERIAL DIFFERENCE

U.S. 33 in Osceola
Phone OR 4-8831

GREEN'S DRIVE-IN MARKET

OSCEOLA, INDIANA

JESSE GREEN 1937

CONGRATULATIONS TO
THE SENIOR CLASS OF '60

STAR MACHINE, INC.

ELKHART INDIANA

super markets

WILT'S

SERVING YOU is our pleasure.

Easy Shopping Place
ELKHART

1221 South Main Street
Lusher Avenue at Prairie Street

U.S. 33 West
Goshen

Compliments of

BAILEY'S ELECTRIC SERVICE

Rural Route No. 4 Elkhart, Indiana

ELECTRIC HEATING and CONTRACTING

Phone JA 3-1633

"It doesn't cost — it pays to paint"

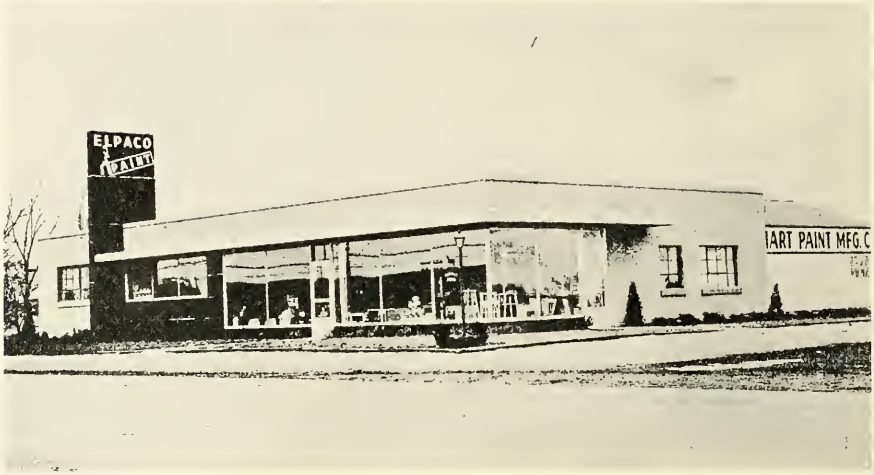

Quality Paints

Ready-to-Paint-Furniture

3000 W. Franklin Street — Phone 2-3099

1 Mile West of Elkhart on U.S. 33

SALEM BANK AND TRUST COMPANY

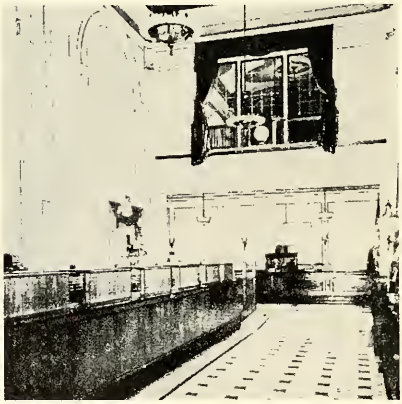

SALEM BANK AND TRUST COMPANY

Solid as the Rock of Gibraltar

MEMBER FEDERAL DEPOSIT INSURANCE CORPORATION

Over One Hundred Years of Continuous Banking

1854-1960

Millersburg ..... New Paris ..... Goshen, Indiana

HIGLEY REFRIGERATION
SALES AND SERVICE

2901 Cassopolis Road

"SERVICE AFTER SALES"

BRING YOUR TROUBLES TO US!

STANDARD OIL PRODUCTS

WAKARUSA 601-R
ELKHART JA 2-2806

D. W. (Dan) Cook Elkhart R.F.D. #3

THE Elkhart COUNTY

Newspaper

Serving ALL Elkhart County

THE ELKHART TRUTH

with broadcasting facilities:

WTRC am/fm
NBC
Your Local Sports Station

WSJV tv
Channel 28
ABC

Congratulations to our future leaders — our high school students

SHOUP BUSES, INC.

Charter Service **Special Rates**

Clean Comfortable Coaches
for All Occasions

Phone 158 or 87 Middlebury **MIDDLEBURY, INDIANA**

Compliments
of

GARBERS, INCORPORATED

224 S. Main Street JA 3-1370

The Best in Paints

ELKHART INDIANA

ROY'S SUPER MARKET

It pays to shop at Roy's where parking is no problem.

On County Road Between 9 and 11

Fresh Country-Killed Meats We Sell Wholesale and Retail

FIRST OLD STATE BANK

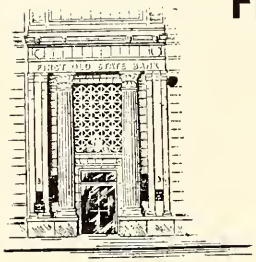

DOWNTOWN
419 S. Main

Member:
- Federal Reserve System
- Federal Deposit Insurance Corporation

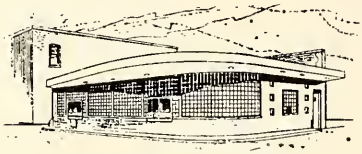

DOWNTOWN DRIVE-IN
419 S. Main

Your Future and Banking
May We Be a Part!

420 E. Jackson

Guaranteed!

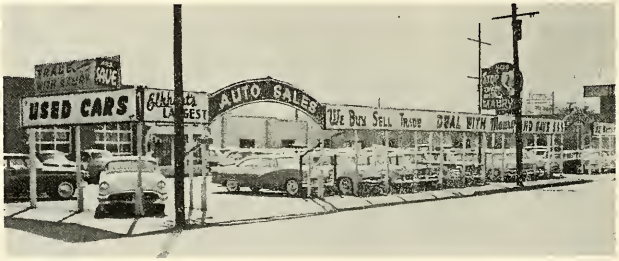

MAURY'S AUTO SALES, INC.

Guaranteed New and Used Cars and Trucks — Bought and Sold

No Money Down
On Cars Under $500

Old Cars Make Down
Payments on Late Cars

MAURY WEINSTEIN, President

ELKHART, INDIANA Phone JA 3-2899 509 EAST JACKSON

WILLARD GENERAL STORE

Groceries — Fresh Meats — Vegetables

Corner of Indiana No. 19 and County Road No. 20

TELEPHONE JA. 2-9252 ELKHART, INDIANA

EDW. LIENHART & SONS

Ambulance Service to Suit Your Needs

Funeral Directors

Complete
Home
Furnishings

Phone: 287 Wakarusa

Compliments of

DARLING INSURANCE AGENCY

330½ South Main Street

THE BEST IN INSURANCE

Elkhart JA 3-0603 Indiana

Compliments of

DAYS TRANSFER, INC.

"IT PAYS TO SHIP VIA DAYS"

Elkhart Phone JA 3-4575 Indiana

Congratulations to the Senior Class of '60

HOLDEMAN
MACHINE TOOL COMPANY

2820 West Franklin, P.O. Box 522
ELKHART, INDIANA

IN ELKHART, DIAL JA 3-2799

IN BRISTOL, DIAL 1-4420

VANCE HOLDEMAN

A TOAST TO THE CLASS OF '60

May the future exceed your abundant past!

If one advances confidently in the direction of his dreams, and endeavors to live the life which he has imagined, he will meet with a success unexpected in common hours.

HENRY DAVID THOREAU

MILES LABORATORIES, INC.

ELKHART, INDIANA

Makers of fine quality products.

Alka-Seltzer® ● Bactine® ● One-A-Day® (Brand) Vitamins
● Miles® Nervine

HOUSE OF HARTER'S

Sporting GOODS

Indiana's Headquarters
for Sports and Sportswear

GOSHEN INDIANA

BRENTWOOD FURNITURE

Complete Home Furnishing
Mohawk Carpets

THE STORE THAT DISPLAYS IN
ROOM SETTINGS
See Your Selection as You Would
See It in Your Home

U.S. 20 1 Mile West of Elkhart
Phone JA 1-3501

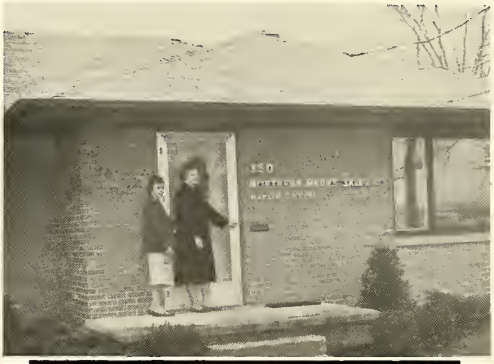

Compliments of
NORTHERN MANUFACTURERS
SALES COMPANY
350 West Lusher Ave.
ELKHART, INDIANA
Manufacturers Representatives
for
International Oil Burns Company
ST. LOUIS, MISSOURI

NORTHEAST
SCREW PRODUCTS

Automatic and Hand Screw Work

1621 Wilson Street
ELKHART, IND.

Telephone
CO 4-1405
JA 2-5675

R. S. SUTULAA

Portraits

Good portraits
need not be expensive

206½ South Main Street
ELKHART, INDIANA
Phone: Jackson 3-2609

Congratulations From

ST. JOSEPH VALLEY BANK

"Growing With Elkhart"

We Would Be Pleased to Serve You at Any of Our Offices.

Easy Shopping Place

Downtown — Main at Marion

South — 1811 South Main Street

North — 300 East Bristol Street

Member of the Federal Deposit Insurance Corporation

Congratulations

HOTEL ELKHART

New 24 Hour Coffee Corner
Snacks, Sodas, Etc.

Excellent Banquet Facilities

For Reservations
Call Catering Office

PHONE JA 4-1800

ELKHART INDIANA

Congratulations to the
Class of 1960
From
MR. J — YOUR FRIENDLY DRUGGIST

JUDD DRUG STORES

ELKHART — GOSHEN — WARSAW

The Stores of Friendly, Helpful Service

MODERNISTIC
BARBER & BEAUTY SHOP

602 South Main

ELKHART INDIANA

Best Wishes!

DULEH
ELECTRIC CO.

MISHAWAKA INDIANA

EBY'S PINES ROLLER SKATING

Teachers, give the kids a last-day-of-school roller skating party.
In the daytime have a picnic lunch.

Call Soon

BRISTOL TH 1-2734

Compliments
of

CHICAGO TELEPHONE SUPPLY CORPORATION

ELKHART INDIANA

Congratulations to the
Class of '60

DON NEELY

BUILDING CONTRACTOR OF
HOMES OF DISTINCTION

R. #2 Elkhart

JOHNSON INSURANCE AGENCY

Elkhart, Indiana, R. 3

THE BEST OF INSURANCE
THE MOST IN SERVICE

Phone JA 2-7594
Day or Night

MAYNARD R. JOHNSON

Congratulations

shrum's *Mobile Home Center*

Extends Congratulations to the Class of 1960
U.S. 20 and FIR ROAD — MISHAWAKA, INDIANA — PHONE BL 5-3889

"The Finest in Mobile Homes"

Compliments of
HOOVER'S CAFE
Air-Conditioned
CHICKEN OUR SPECIALTY
WAKARUSA INDIANA

HUBBARD HILL MUSEUM

Four Miles From Center of Elkhart,
One Mile East of Jamestown on State Road 19,
Will Soon Be Open to the Public

Here you will be reminded of "The Good Old Days"
before the autos came.

Come and see what Grandma threw away.

ELKHART AUTO DEALERS ASSOCIATION

– MEMBERS –

BALL SERVICE, INC.
Dodge — Plymouth

VERNON M. BALL, INC.
DeSoto — Plymouth

VAN HORN MOTOR SALES, INC.

WECKEL-KRAL
LINCOLN-MERCURY CO.
Lincoln — Mercury

ROY CULVER MOTORS, INC.
Oldsmobile — Cadillac

LOCHMANDY BUICK SALES
Buick

VALLEY PONTIAC, INC.
Pontiac

ENYART-BATTJES CHEVROLET, INC.
Chevrolet

You tried the rest,
Now try the best.

COOK BROTHERS DAIRY, Inc.

1100 East Hively Avenue
ELKHART INDIANA

New and Used Auto Parts

HARRY'S AUTO MART

We Buy and Sell
USED CARS AND TRUCKS

2319 Nappanee Street
Route 19 South

HARRY ZAVATSKY, Proprietor
ELKHART Phone JA 3-4501 INDIANA

HUFF'S PHARMACY

Your Complete
Family Drug Store
PARKMOR PLAZA
ELKHART INDIANA

"MARTIN'S FOOD STORE"

Quality Meats and Produce
PARKMAR PLAZA
ELKHART INDIANA

See Us for Complete Line of Bottle Gas
Equipment and Service

Cooking • Hot Water Heating •
Refrigeration • Home Heating
Clothes Dryers
Tractor and Truck Carburetion
Bulk and Bottle Service

E Z GAS, INC.

GOSHEN MIDDLEBURY

Best Wishes

FLORY

ELECTRIC COMPANY

WAKARUSA INDIANA

Phones: Elkhart JA 3-2099
Phones: South Bend 23813

RUSS FISHBURN

AUTO SALVAGE COMPANY

From Oldest to the Newest

Parts: If not in stock, we can obtain them.

Route 4, Highway 19, South Elkhart

It's really good!

BUTTERNUT BREAD

Baked for You by

KUSS BAKERY

MISHAWAKA INDIANA

Meet Your Neighbor at the

WAYNE FEED SUPPLY CO.

Formerly
WAKARUSA MILLING CO.
IN
WAKARUSA, INDIANA

Grain, Feed, Seed, Coal
Seed Cleaning, Grinding, and Mixing

Diamonds — Watches — Jewelry

WILL'S

JEWELRY STORE

JOHN E. WILL, Proprietor

Phone BL-59004

107 Lincoln Way East
MISHAWAKA INDIANA

BRISTOL TRAILER PLUMBING, INC.

Telephone

TH-14715 TH-12765

Original Maker
Prefabricated Trailer Drainage Unit

BRISTOL, INDIANA

Compliments of

CRIPE LUMBER

& SUPPLY CO.

U.S. 33 at Dunlap

Lumber, Cement, Hardware, Paint

Phone TR-54115

See Us for Your Building Needs

413 South Main — Elkhart
120 South Main — Goshen
117 West Washington — South Bend

Sigmund Sorg, INC.
INDIANA'S Finest JEWELERS

Phone Ja. 3-5562 Elkhart
Phone 3-1312 Goshen
Phone Ce 4-7331 South Bend

TONY'S
RIVERVIEW GROCERY
Specialize in Choice Fresh Meat
We Never Close — Open 7 Days a Week
VI and TONY
Telephone JA. 2-5403
948 East Jackson Blvd. Elkhart, Ind.

Congratulations
to Class of
'60
COMPLIMENTS OF
TURNOCKS
Plumbing Hardware
Electrical Supplies
1612 West Lexington Ave.
Come In and See Us!
ELKHART INDIANA

Portable Tools for Rent — Electric
RENTOOL PRODUCTS
1715 Cassopolis
PHONE: ELKHART JA. 2-6305
SALE REPAIRS

KRESGE'S

Elkhart's Newest and Most
Modern Variety Store

Lunches Served Daily

Corner of Main and Franklin

ELKHART INDIANA

BRISTOL FABRICATORS, INC.

P.O. Box 86
BRISTOL, INDIANA

Specialists in
Mobile Home Parts

EVERITT'S RESTAURANT

"Open 24 Hours"

Specializing in the Finest Sea Food, Chops, Steaks, Short Orders, Sandwiches, and a Delicious "Home Cooking Special" Every Day.

"Sundays and Holidays"
OPEN
OUR MOTTO
"You'll Leave With a Smile
and Come Back In Awhile"
AIR CONDITIONED COMFORT

Compliments of

DR. EDWARD EICHENBERGER
D.D.S.

WAKARUSA, INDIANA

PHONE 60

COMPLIMENTS OF

HARTMEN BROS.
FEED MILL

Definite Feeds for Definite Needs

Master Mix Feeds

WAKARUSA, INDIANA

Phone 82

Office: Elkhart JA-21097
Residence: Elkhart JA-24779

LARRY BERG

Metropolitan Insurance Consultant
Estate Planning and Business Insurance

METROPOLITAN LIFE INSURANCE COMPANY

Office 418 W. High Street
Residence: 1501 South Nappanee
ELKHART INDIANA

SHIG'S BARBER SHOP

2706 South Main

Pleasant, Courteous Service

Congratulations, Seniors

From

Your Dependable Jeweler

CONKEY'S

513 South Main

DR. M. L. WELDY

Veterinarian

Phone 640 Wakarusa

EASY SHOPPING PLACE

Harvey's

Fashions for Discriminating Women!

ELKHART INDIANA

Congratulations
to the Class of
1960

HUYS GROCERY & MARKET

Choice Quality Meats

COUNTY LINE RD.

Between U.S. 33 and 20

GEORGE HUY
Proprietor

Congratulations to the
Class of 1960

H & S MACHINERY

Dealers in Both Foreign and American
Industrial Machinery

Phone JA 2-0726

Phone JA 2-0727

Congratulations, Seniors

HARRY B. HOLDEMAN AGENCY

WAKARUSA INDIANA

DR. H. C. HIGGASON
DR. STAN WARNER
Optometrists
Telephone JA 2-4497
414 SOUTH MAIN — ELKHART, INDIANA

HUNSBERGER SUPPLY

Complete Line of
Plumbing and Heating
Supplies
Phone 265
WAKARUSA, INDIANA

MILLER'S RESTAURANT

"Goshen's Favorite Place to Eat"
117 South Main Street
Phone 3-1787
GOSHEN INDIANA

For Head-of-the-Class School Togs
Visit

drake's

111 Easy Shopping Place
ELKHART INDIANA

Compliments of

Goldberg's

ESTABLISHED 1874

Elkhart's Largest Store for Men of All Ages
324 South Main Street
ELKHART, INDIANA

When You Think of Tires — Think of

HOFFMAN'S

O. K. RUBBER WELDERS

1513 East Lincoln Avenue GOSHEN

Congratulations, Seniors

In the years ahead
you will build your new home.
When you do
build it of brick and buy it from:

KAUFFMAN-CONSUMERS
COAL & SUPPLY CO., INC.

738 South Main Street
ELKHART, INDIANA

HERFF JONES CO.

1401-1429 North Capital Avenue
INDIANAPOLIS 7, INDIANA

The Elkhart Bridge and Iron Company

INCORPORATED 1904

ENGINEERS ERECTORS

WAREHOUSE STEEL

STRUCTURAL STEEL

EB&CO

Telephone
JA2-8155
ELKHART, INDIANA

Compliments of

ADDISON'S

Hardware and Variety Store
Complete Hardware Store
Complete Variety Store

121-3 Lincoln Way West
MISHAWAKA, INDIANA

For a "Better Buy, Better See"

OSCEOLA LUMBER CO.

APPLIANCE DIVISION
Just South of the Tracks in Osceola

"WE SERVICE WHAT WE SELL"

Phone ORchard 4-8811
or ORchard 4-8523

Hours: 8 A.M. — 5 P.M.
Daily

Open Monday, Wednesday, Friday
Evenings

HOLLAND FURNACE CO.

2700 Hammond Street
ELKHART, INDIANA
Fifty Years Leadership in
Heating Progress and Satisfied Customers
Ja 2-9904

Compliments
of
F. W. WOOLWORTH

ELKHART INDIANA

SEARS ROEBUCK and CO.

216 South Main Street
ELKHART, INDIANA
Phone JA 3-4780

PISER'S DRAPERY STORE

Custom Made Draperies
Home Furnishings
Slip Covers Venetian Blinds
113 North Main Street
MISHAWAKA INDIANA

ROBBINS GROCERY

Quality Fresh
Meats and Groceries
County Roads 20 and 100
OR 4-8272
Elkhart Indiana

FUTTER'S SHOE STORE

116 Lincoln Way East
MISHAWAKA INDIANA

Compliments of
SCOTT INSURANCE AGENCY

914 South Main Street
ELKHART, INDIANA
Phone JA 4-0606
Your Aetna Casualty and Surety Agent

Compliments of
LIGGET SUPPLY & EQUIPMENT CO.

ELKHART INDIANA

Congratulations
to the Class of '60

WILLIAM F. SZOBODY
INSURANCE AGENCY

328½ South Main Street
Phone JA-2-2407
ELKHART INDIANA

Compliments of

THE NAPPANEE
ASSOCIATION OF COMMERCE

Nappanee, Indiana

EXCHANGE
STATE BANK
Wakarusa, Indiana
*
COMPLETE BANKING SERVICES
Bank-by-Mail
Night Deposit
*
MEMBER FEDERAL DEPOSIT
INSURANCE CORPORATION
*
DEPOSITS INSURED TO $10,000.00

Congratulations
to Class
of '60

JIMTOWN GARAGE
D. U. HIMES, Prop.
General Repairing — Blacksmithing
Tire — Battery — Implement Service
Phone JA 3-1346
R.R. 4 ELKHART, INDIANA

JOE THE TAYLOR
and
PARIS CLEANERS

Fine Tailoring — Zippers Repaired
Alterations — Repairing — Storage

114 E. Franklin St.

ELKHART INDIANA

Congratulations
to
Class of 1960

SHELL SERVICE STATION

BOX 161 MIDDLEBURY

SUNTHIMERS HARDWARE

Paint — Tools — Home Appliances
Hardware — Plumbing — Sheet Metal Supplies

230 South Main

JA 3-5207

ELKHART INDIANA

Compliments of

JACOB MAURER AND SONS, INC.

Concrete Products

Serving Northern Indiana
for 55 Years

Phone 378 WAKARUSA

WATER TANKS F&W WATER PUMPS

McKINLEY
SUPPLY COMPANY

Quarter Mile East County Line Road
on Highway U.S. 20

RURAL ROUTE NO. 3, ELKHART, INDIANA

Compliments of

MENAUGH'S, INC.

Your Friendly Dealer in Electrical
and Plumbing Supplies

FEED — GRAIN — COAL
HARDWARE — GIFTS — HOUSEWARES

611 Lincolnway West, Osceola, Indiana

Phone OR 4-8863

Complete Automobile Repairing

BILL MILLER & SONS
BODY SHOP

Motor Service

24 HOUR SERVICE

210 S. MAIN ELKHART

NEW PARIS PHOSPHATE
& FERTILIZER CO.

33% Phosphate Limestone
Delivered and Spread
Commercial Fertilizer — Nitrogen
Potash — Anhydrous Ammonia
Soil Testing Service

Manager — GEORGE C. GRAFF
PHONE L-109

NEW PARIS INDIANA

TILE
THERE IS NOTHING LIKE IT

TRIANGLE
FLOOR COVERING, INC.

Ceramic Clay Wall and Floor Tile
Guaranteed Workmanship

911 South Main St.
ELKHART, INDIANA

MIKE KUNKEL'S
MUSIC CO.
"Anything Musical"
121 So. Main Street
MISHAWAKA INDIANA

H. L. CROWELL

Heating and
Sheet Metal Work

1511 So. 6th Street
ELKHART INDIANA
Phone JA 2-0832

JACK'S FOOTLONG
U.S. 20 and County Line
Across From Starlite

Compliments of
PRICKETT'S FOODLINER
4001 L.W.E.
MISHAWAKA

PROUDFIT'S BLOSSOM SHOP
Flowers for All Occasions
OSCEOLA OR 4-8218

WESTERN AUTO
ASSOCIATE STORE
Everything for the Car
Tires — Batteries — Seat Covers
608 S. Main St. ELKHART

WARFEL
Hardware
1029 S.
Main St.

Plumbing and Heating, Inc.
Household Furnishings
ELKHART JA 2 2099

WOODY'S GULF SERVICE
1202 Johnson St.
ELKHART JA 2-9104

Congratulations, Class of 1960
SUPERIOR SUPER MARKET
OSCEOLA INDIANA

Compliments of
WAKARUSA CLINIC
WAKARUSA

LESHER WOODWIND CO.
Bassoons and Oboes
1306 W. Bristol St.
ELKHART JA 2-0923

SAM'S MARKET
1500 Cassopolis St.
JA 3-4987 ELKHART

Compliments of
VAN'S JEWELRY
Jewelry and Gifts
811 South Main ELKHART

STEELE'S JEWELRY
For Gifts That Last
326 So. Main St.
ELKHART INDIANA

Compliments of
SMITH'S CUT-RATE
Sundries of All Kinds
OSCEOLA

SNYDER'S STUDIO
PORTRAITS — Phone KE 3-3408 — WEDDINGS
107½ SO. MAIN ST. GOSHEN

Congratulations, Seniors
YODER BROTHERS, INC.
Hardware, Furniture, and Carpets
WAKARUSA PHONE 65

WADE'S FLORISTS
118 S. SECOND ELKHART
Phone JA 3-0003

SAILOR'S JEWELRY
711 Bower Street
ELKHART

RUSSELL THE COALMAN

"The Home of Heat Satisfaction"

RUSSELL'S

Blocks

CELOCRETE

and

CEMENT BLOCKS

Phone J.A. 2-0385

232 East Jackson

ELKHART, INDIANA

G & R SALVAGE

INTERIOR PREFINISHED

PLYWOOD PANELING

ROUGH LUMBER

GENERAL HAULING

Phone O.R. 4-8951

KLUTH GARDEN SUPPLY

Garden Tractors — Lawn Mowers

Garden Tools — Rototillers

FRED W. KLUTH, Owner

Home Phone JA 2-3171
Office Phone JA 2-3041

2900 Prairie Street

ELKHART, INDIANA

ROLLER SKATE

Compliments of

BOCK'S ROLLER RINK

Phones BL 5-2207 and 5-20473

MISHAWAKA, INDIANA

Private Parties by Reservation

MARTIN
FEED STORE AND MILL, INC.
116-118 West Jackson Boulevard
Elkhart's Garden Center
Phone JA 2-5409 ELKHART, INDIANA

OLYMPIA CANDY KITCHEN
Home Made Candies and Ice Cream
Phone 519 GOSHEN, INDIANA

MELKUS DISTRIBUTORS
Everything for Cleaning
Phone JA 3-5699
415 East Jackson
ELKHART, INDIANA

HANDY FOOD MARKET
We Guarantee Everything We Sell
1005 West Franklin Street
Phone JA 4-0804
ELKHART, INDIANA

J. H. DENLINGER, D.C.
431 South Second Street
ELKHART, INDIANA
Phone JA 2-8965

HOOVER'S BARBER SHOP
Your Local Barber
JAMESTOWN INDIANA

Compliments of
MID CITY
SUPPLY CO., INC.

Compliments of
MONTGOMERY WARD
GOSHEN INDIANA

Compliments
of
DR. IRVING MISHKIN

KELVER'S GARAGE
900 Lincoln Way West
OSCEOLA INDIANA

FORE'S SUNOCO SERVICE
U.S. 20 West
ELKHART INDIANA

Compliments
DRAKE'S JEWELRY
Jewelry and Gifts
WAKARUSA INDIANA

19's
MODERN RESTAURANT
Chicken — Steaks
and Chops
Route 19 WAKARUSA, INDIANA

Compliments of
CHARLES AND BERYL
BEAUTY SALON
ELKHART INDIANA

Compliments of
DR. and MRS. MAX GERBER
ELKHART INDIANA

MOORE'S
CLEANERS

Congratulations
From
JOLLIE
TOT AND TEEN SHOP
WAKARUSA Phone 41J

JIMMIE'S FOOD SHOP
Groceries — Meats — Fish
Poultry — Seafoods — Frozen Foods
Dial CO. 4-1114 1201 Johnson St.

JEAN AND JOAN
BEAUTY SALON
EASY SHOPPING PLACE
Phone JA 2-5520
Open 9 to 9 Sat. 9 to 6

KELLY'S WOODCRAFT CO.
Custom Built Kitchens
WAKARUSA, INDIANA

Compliments of
KEENE'S KLOTHES
& BOOT SHOP
DOWNTOWN ELKHART

Congratulations to the
Class of 1960
ROBERT'S SHOES
306 South Main
ELKHART INDIANA

WYLAND'S MARINE
Evinrude Motors
Boats — Motors — Trailers
Marine Accessories
2716 WEST FRANKLIN ELKHART

MARTIN'S FEED MILLS, INC.
"Feeds You Can Trust"
NEW PARIS INDIANA

MISHAWAKA
PAINT & WALLPAPER, INC.
112 Lincoln Way West
Phone: BI 9-3795 MISHAWAKA
Wallpaper With Matching Fabric
(custom colors mixed for your personal taste)

NAGEL'S OFFICE SUPPLY
320 South Main Street
ELKHART, INDIANA
Telephone JAckson 3-3715

MYRTLE STREET BEAUTY SALON
407 Myrtle Street
ELKHART, INDIANA
Phone JA 2-2698
"For Complete Beauty Care"
LALLAH WEIMER THELMA WEIMER

Compliments
of
REY'S JEWELERS
514 South Main Street
Headquarters for
Diamonds, Watches, Silverware

Compliments
of
WOLFBERG'S
WAKARUSA INDIANA

SHAMROCK MOTEL
3414 South Main Street
ELKHART INDIANA

"It's Delicious"
WRAYS
Fine Ice Creams
ELKHART INDIANA

KARL'S SHEET METAL
108 East Lexington
Our Business is LARGE
Our Shop is small
If you'll just be patient
We'll serve you all.

Compliments of

THE
ADAMS & WESTLAKE
COMPANY

ELKHART, INDIANA

ELKHART CAMERA CENTER
big enough to serve you, small enough to appreciate it

ELKHART CAMERA CENTER
for all famous brands in all price ranges

ELKHART CAMERA CENTER
for the most friendliest atmosphere

ELKHART CAMERA CENTER
for processing by KODAK on all KODAK color films

ELKHART CAMERA CENTER
for the sharpest, cleanest black and white finishing

ELKHART CAMERA CENTER
for rentals, of all types at low pricing

ELKHART CAMERA CENTER
for the latest on easy terms, if desired

ELKHART CAMERA CENTER
513 S. Main St.
(Across From Miller State Theater, Next to Style Shop)

MAKE SCHIFF'S YOUR
HEADQUARTERS FOR CAMPUS
FOOTWEAR

SCHIFF'S

221 South Main Street
ELKHART, INDIANA

FLINT AND WALLING
WATER SYSTEMS
Sales and Service

HAMILTON PLUMBING
2822 Oakland Avenue
ELKHART INDIANA
Phone JA 3-0587

DELL'S STANDARD SERVICE
Courteous Dependable Service
Specialized Lubrication — Tires — Batteries
Accessories
Indiana and Franklin
JA 2-9254 ELKHART

"Finest in Farm Machinery"
WELDY
EQUIPMENT COMPANY
Route 3
NAPPANEE, INDIANA
OLIVER AUTHORIZED SALES SERVICE

BAUGO DRY CLEANERS
Office and Plant at Locust Grove
Baugo Township's Own Dry Cleaners
DIAL JA 2-7375
ELKHART INDIANA

BOB FORSBERG'S
BARBER SHOP
13198 U.S. 20
BL 9-3610 MISHAWAKA

Compliments
of
ELDON SQUIBB
BARBARA SUMMERFIELD
TERRY STRUBLE
FRED VOORDE
SYLVIA FALES
STEVE MILLER
GLENNIA MAIN

LYNCH 5 & 10
Next to the Post Office
WAKARUSA INDIANA

RALPH'S FOOD STORE
Store Hours
8:00 A.M. — 10:00 P.M. Daily
SUNDAYS INCLUDED
1200 W. Franklin Street Elkhart

PITTSBURGH
PLATE GLASS CO.
Paint — Glass — Mirrors
Auto Glass Installed
215 North Main Phone JA 4-0717

GRANDORF JEWELRY
Jewelry and Watches
PHONE OR 4-8419
Lincolnway West
OSCEOLA, INDIANA

MAIN GROCERY & MEATS
530 South Main, Elkhart
SIMON YODER, Proprietor

RAY'S SERVICE STATION
Gas — Right Price
Fuel Oil Delivered
2922 W. FRANKLIN STREET
Ja2-9431

ROCKY'S PLACE
Open
4-8 Weekdays
6-6 Sundays
605 E. Beardsley

SNYDER'S MEN'S SHOP
For the brands you know
GOSHEN, INDIANA

SMITH DRUG STORE
South Main at St. Joe
ELKHART, INDIANA

Compliments
of
SMITH'S CHEVROLET
WAKARUSA INDIANA
Phone 395

LETHERMAN
MOBILE SERVICE
WAKARUSA, INDIANA
Phone 64

bOOks

FURTHER YOUR
KNOWLEDGE
BY READING

We have books of all types, covering history, science, sociology, psychology, and many other fields, in both paper and hardbacks.

CITY NEWS AGENCY
613 So. Main St. Elkhart, Indiana
OPEN EVERY EVENING

Compliments of
FROSTOP
DRIVE-IN
Short Orders
Dinners
Sandwiches
Malts, Floats, Sodas

J. L. WHISTLER AND SONS
Packers and Wholesalers
Home Killed Beef, Pork
and
Smoked Cold Meats
P.O. BOX 553
ELKHART, INDIANA

Wyaco PRODUCTS COMPANY

Road 19, 914 East McKinley Highway
MISHAWAKA, INDIANA

RUSSELL E. WYATT
Partner
Phone:
Blackburn 5-3108

KESTER KLEANERS
Phone JA 2-1401
1206 West Franklin Street
ELKHART, INDIANA

KLINGER'S MOTOR SALES, INC.
947 Goshen Avenue
ELKHART, INDIANA

For the Best Buy in Used Cars
See
R. L. HAYNES MOTORS
"Used Cars Bought and Sold"
RAY HAYNES
Phone OR 4-9190
Corner Lincolnway and Lamport
OSCEOLA, INDIANA

Compliments
of
REX BATTERIES, INC.
GOSHEN INDIANA

GIRARD PERREGAUX
Fine Watches Since 1791
SYKES JEWELERS
102 South Main ELKHART, INDIANA

RUSS UPSON, INC.
International Harvester Products
Willys Commercial Vehicles
2006 Cassopolis Street
ELKHART, INDIANA

TWIN BRANCH BARBER SHOP
3717 Lincolnway East
Regular $1.25 Flat-Top $1.50

OAK GROVE MARKET
McKinley and Fir Road
MISHAWAKA, INDIANA
Phone BL 5-6944
Open Sundays

PALMER'S STANDARD SERVICE
850 West Bristol
JA 2-3234
Atlas Tires and Accessories
Pick-Up and Delivery

Automated Metals Corporation
Aluminum Supplies
to
MOBILE HOMES INDUSTRY

ALLEN'S TEXACO SERVICE
Lubrication, Road Service, Washing
Tires, Batteries, Tune-Up
Franklin at Oakland ELKHART, INDIANA

WAKARUSA COLD STORAGE
Fresh Meats — Locker Service — Frozen Food
WAKARUSA, INDIANA Phone 91

Congratulations
Class of 1960
ROOKSTOOL AUTO SALES
LATE MODEL
218 North Main
ELKHART
JA 3-1690
USED CARS

H. L. WARRICK, M.D.
OSCEOLA INDIANA

Over 50 Years
Selling Good Furniture
BEIGER FURNITURE COMPANY
MISHAWAKA INDIANA

McKINNEY'S L. H. PHARMACY
2855 Lincolnway East
MISHAWAKA BL 9-3131

BOCK
INDUSTRIES

of Elkhart, Indiana, Inc.

A wholly owned subsidiary of Elkhart Welding and Boiler Works, Inc.

MFG. OF MOBILE HOME PRODUCTS

* dual truss frames
* one piece metal roofs
* portable steps
* bottle gas racks
* trailer-hitches

ELKHART WELDING
AND BOILER WORKS, INC.

Job Shop Welding
Automotive Service
Boiler Sales and Service

Compliments
of
DR. WILLIAM MILLER

ASSOCIATED TYPEWRITER CO.
Distributors for Clary Adding
Machines and Smith-Corona
Typewriters
111 West Marion
ELKHART INDIANA

BABCOCK'S SHELL SERVICE
GAS — OIL — GROCERIES
3436 So. Main Street
ELKHART INDIANA

Congratulations, Class of '60
BAILEY'S GROCERY
A store completely full of good things to eat.
2415 West Indiana Avenue
ELKHART Phone JA 2-7143

For Best Painting Results,
Use MOORE PAINTS. Consult the
(PAINT SPOT)
ROLLIE WILLIAMS
Dial JA 2-9499
208 W. JACKSON ELKHART

Compliments of
DR. ROBERT D. BARKES
MISHAWAKA

Compliments of
D. D. BECHTEL, D.D.S.
ELKHART INDIANA

BETTY'S BEAUTY SHOP
All Lines of Beauty Culture
OSCEOLA, INDIANA OR 9-4580

Compliments of
DR. G. E. BOWDOIN

STANTON'S
Women's and Misses' Apparel
304 SOUTH MAIN
Phone JA 2-1209
ELKHART INDIANA

Compliments of
M & M TRAILER SALES
2104-112 By-Pass
Across From Tony's Restaurant
Phone JA 2-8131

BROWN & BROWN
Builders and Building Supplies
Whirlpool Washers and Driers
Phone 399
WAKARUSA INDIANA

CENTRAL HARDWARE
AND PLUMBING
2850 West Franklin St.
Phone JA 3-0299

3,000 Good Used Railroad Ties
8x8½ Long
Also 1,000 Switch Ties 10'x15' Long
All Long Ties Are Creosoted and Are Square
Phone
JA 2-3140
MAX'S AUTO PARTS
1 Mile West of Elkhart on U.S. 33

Shop
CHRISTIANSON'S FURNITURE CORNER
in
MISHAWAKA

CONE-CRETE PRODUCTS
1500 West Bristol Street
ELKHART, INDIANA
Phone JA 3-4008

Compliments of

WAYNE LIENHART

Wakarusa Plumbing and Heating

Phone 347 Wakarusa

Installers of Victor Furnaces

C. S. KEGERRIES SUPPLY, INC.

DISTRIBUTORS
Industrial Supplies
Tools
Factory Equipment

510 South Second Street
ELKHART INDIANA

RAPPS

Family Clothing and Shoes

High Quality — Low Prices

409 South Main Street

ELKHART INDIANA

SHRIENER-PARMETER LUMBER

ELKHART INDIANA

PAVILWAY LANES

12 Air Conditioned Lanes

OPEN ALL YEAR

2806 Lincolnway West
MISHAWAKA INDIANA

Lots of Luck to the Class of
— '60 —

ELKETTE DRIVE IN

Phone JA 2-5716

HIGHWAY 33

ELKHART INDIANA

Congratulations

ELKHART FEED & GRAIN, INC.

2215 Goshen Ave.

Phone JA 4-1867 ELKHART

Master Mix Feeds — M&M Brand Feed

Custom Grinding and Mixing

Telephone 33

TRUEX AUTO SALES

DODGE SALES & SERVICE

114 North Elkhart Street
WAKARUSA, INDIANA

GERALD BUD TRUEX
(Owner)

DAN'S BARBER SHOP
208 Lincolnway East
MISHAWAKA, INDIANA

Compliments
of
ECONOMY TRUCK STOP
U.S. 33 ELKHART

Sinclair
ED'S
SERVICE STATION
SINCLAIR PRODUCTS
1403 Franklin St. ELKHART

FIVE PAR LUMBER CO.
816 So. Main St.
ELKHART

GLEN BURGER DRIVE IN
On Elkhart's Beautiful South Side
JA-2-9628 921 S. BENHAM

Massey-Ferguson
GRABER MACHINERY SALES
Briggs & Stratton
MIDDLEBURY, INDIANA
Phone 286 Phone 286

Prescription Specialist
HAZEN MILLER
DRUG STORE
111 So. Church St.
MISHAWAKA BL 5-9689

JOHN B. HITE
Sporting Goods Jobber
Box 544
JA 2-6806
1515 Cassopolis St. ELKHART, IND.

HILLTOP MARKET
Fresh Fruits and Vegetables
"The Bestest for the Leastest"
2801 Lincolnway East
MISHAWAKA BL 9-4912

PAUL'S RADIO AND TELEVISION
SALES AND SERVICE
PAUL W. GRUVER — Phone JA 21772
3015 W. Indiana Ave. ELKHART

PABST PHARMACY
Osceola, Indiana — Phone Or. 4-8215
JOHN H. PABST, R. Pb.
HERMANE PABST, R. Pb.

Compliments
of
RON HOLDREN DAVE KLEIN
JACK THOMPSON JIM OWENS

LENNOX
COOK HEATING
AND
AIR CONDITIONING
ELKHART
2316 So. Main Phone JA35566

CONRAD'S RESTAURANT
MIDDLEBURY, INDIANA

Compliments
of
BURGER DAIRY STORES, INC.

KARLIN REXALL DRUG STORE
102 Lincolnway, West
Phone BL 5-2542 MISHAWAKA
Rexall

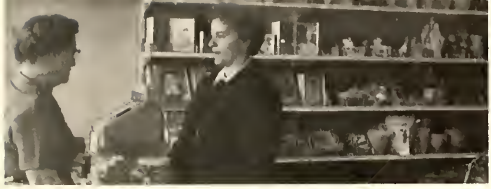

G. L. PERRY
VARIETY STORE
Easy Shopping Place
and
815 South Main
OPEN EVENINGS FREE PARKING

MANHATTAN, DONEGAL, MALLORY
RAINFAIR, INTERWOVEN
don
KEEN'S
MISHAWAKA INDIANA

Congratulations
Class
of
1960

WAKARUSA BAKERY
****

Phone 42
WAKARUSA INDIANA

SLEEPY HOLLOW
MOTOR MOTEL

Beautiful Bridal Suite
Manager, HELEN M. GOMES

1800 Cassopolis St. Phone CO 4-2181
ELKHART, INDIANA Phone CO 4-2182

Compliments of
HOUSEWORTH BROS.
Prescription Druggists
Central Drug Store
225 S. Main St., Dial JA 2-0002, Elkhart

Compliments of
J. A. MILLER & SON
Your Massey-Ferguson
Agriculture and Industrial Dealer
WAKARUSA Phone 88

Compliments
THE LOREN H. RUSSELL AGENCY, Inc.
INSURANCE
Telephone JA 3-5802
1226 South Main Street
ELKHART, INDIANA

LEONARD HARDWARE
"SINCE 1910"
The Best at Popular Prices
W. K. BROWN, Proprietor
Telephone 282 Wakarusa

BERMANS SPORTING GOODS
"Sport Specialists"
123 S. Main
ELKHART INDIANA

TOBY'S
STANDARD SERVICE
Phone OR-48850
131 Lincoln Way West, Osceola

MAX E. CRIPE
State Farm Insurance
410 So. 2nd St.
ELKHART, INDIANA
Phone 3-5496

Congratulations to
the Class of 1960
BECK SHOES & SHOE REPAIR
Easy Shopping Place
JA 3-0555 ELKHART

Compliments of
ED'S APPLIANCE STORE
522 S. MAIN ELKHART

Night Calls
Phone Orchard 4-8554
Bulk Paint
Orchard 4-8828
LIBERTY GAS
AND SERVICE CO. Inc.
Bottled Gas Products
Post Office Box 7, Osceola
Long Distance Enterprise 7434
C. J. "CY" CLAFLIN

ELKHART COUNTY
ABSTRACT COMPANY, INC.
101 Years of Service
420 S. Second St.
Elkhart Phone JA 2-5897

KEISER'S SHOE SHOP
Wolverine and Red Wing
Work Shoes
Established 1911 110 N. Main
MISHAWAKA

MIDWEST FLOORCOVERINGS, INC.
Wholesale Distributors
1405 Princeton Blvd.
ELKHART INDIANA

VAN DOR
111 E. Franklin, Elkhart
WE SPECIALIZE IN FORMALS
FOR ALL OCCASIONS

Compliments of
MILLER PAINT AND PAPER STORE
O'Brien and Nu-Da Paints
School Supplies
WAKARUSA INDIANA

VAN RIE
Registered Jewelers American Gem Society
109 S. Main Mishawaka

Compliments of

ELKHART COUNTY FARM BUREAU COOPERATIVE ASSOCIATION, INC.

Goshen, Indiana

Branches at
BRISTOL AND NAPPANEE

"It's Good Business —
It's Your Business"

Eddy Smith Heating Co.
HOT STUFF

HEATING — AIR CONDITIONING
Edwin H. Smith

JA 2-6028
1609 W. Indiana Ave.
ELKHART, INDIANA

Congratulations, Class of 1960

ERNIE LAMBDIN SPORTING GOODS

1232 South Main
ELKHART INDIANA
Phone Ja 2-3145

SHAUM ELECTRIC COMPANY INC.

1047 South Main Street
ELKHART INDIANA
ALL TYPES OF ELECTRIC WIRING
AND
MATERIALS
Business Phone Ja 2-1157

Farm Bureau Insurance

Ja-3-1118
215 WEST LINCOLN GOSHEN, INDIANA

LORENZ NUT CRACKER SWEET
"Largest Variety of Imported and
Domestic Candies Anywhere"
142 Easy Shopping Place, Elkhart

TAYLOR PUBLISHING COMPANY
The World's Best Yearbooks Are Taylor-made
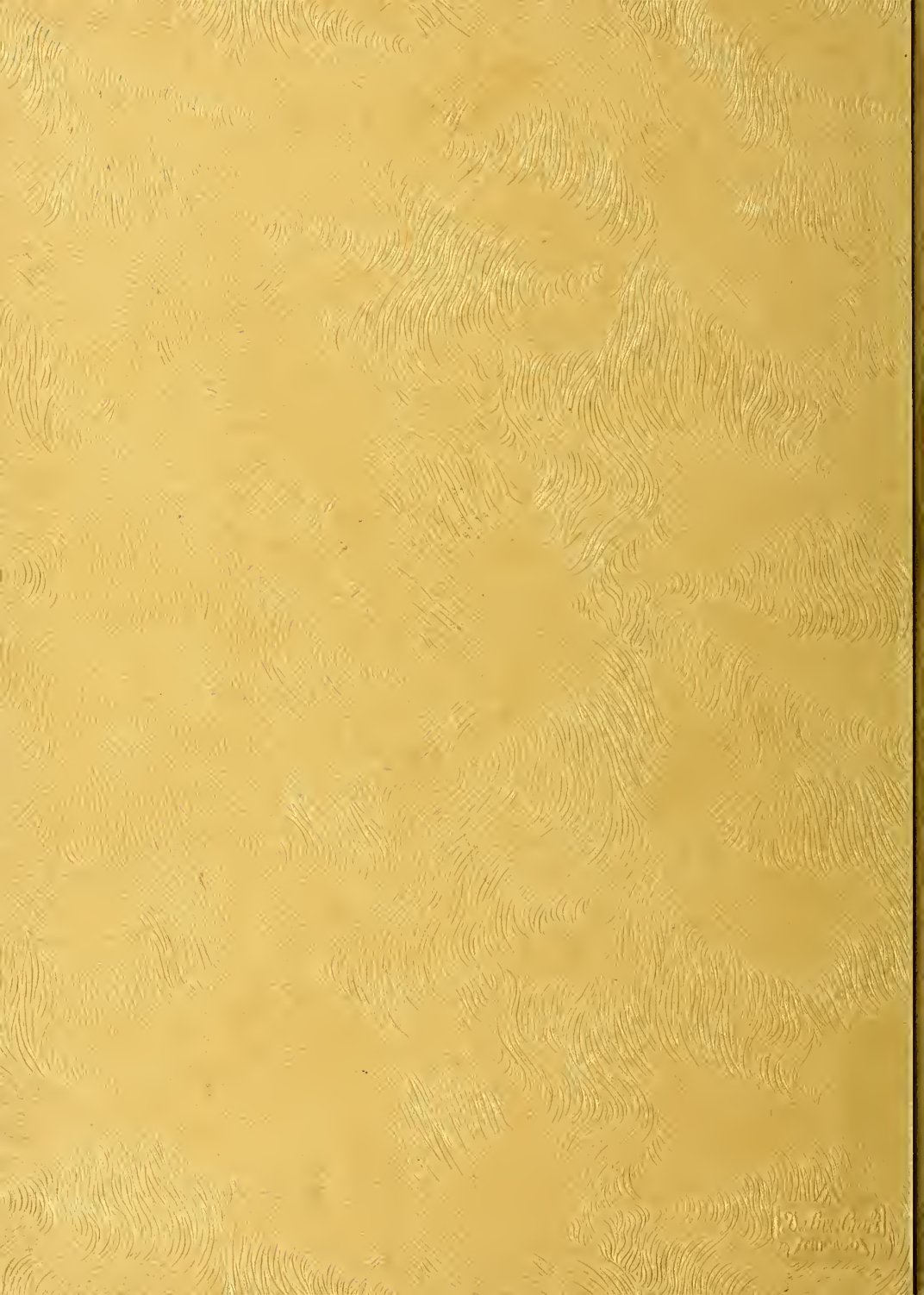
J
GAA